

# THE VILLAGE OF ORANGE

PROPOSED ADDITION AN RENOVATION FOR  
VILLAGE HALL AND POLICE STATION



**Addition and Renovation For:**  
Orange Village Hall and Police Station  
Title Sheet

3/12/2026



# Listen / Lead / Innovate

## LISTEN:

As the Fire Department relocates to a new facility, the existing Village Hall presents an opportunity to thoughtfully reimagine the building to support the evolving needs of the Orange Village Police Department and Village administration. Early conversations with police leadership, Village officials, and staff identified three primary priorities that guided the design approach.

### **Security and Operational Separation**

The police department requires a facility that provides clear separation between public areas, administrative functions, and secure operational zones. Circulation paths, interview rooms, evidence storage, and holding areas must allow officers to safely manage individuals under arrest while protecting staff and maintaining controlled access throughout the building.

### **Functional Adaptation of the Existing Building**

Rather than replacing the existing structure, the project focuses on adapting it to serve a modern police department. Former fire apparatus bays and support areas are reconfigured to accommodate cruiser storage, secure equipment areas, training spaces, and specialized evidence handling functions. This approach allows the building to evolve while preserving the Village's existing civic investment.

### **Support for the Entire Village Campus**

The project must serve multiple users simultaneously. Police operations, Village administration, and community activities all share the facility, requiring thoughtful planning to ensure that each group can function effectively without interfering with the others.

## LEAD:

With these priorities established, the design team focused on reorganizing the existing building to create a clear hierarchy of public, administrative, and secure police functions. Public spaces such as the lobby and community room are positioned near the primary entrance to maintain accessibility for residents and visitors. Village administrative offices remain integrated within the building but are organized to allow day to day operations to occur independently from police activities. Behind this public layer, secure police operations are carefully organized. Patrol work areas, command offices, interview rooms, evidence storage, and the sallyport are arranged to create controlled circulation paths that allow officers to move individuals through the building safely and discreetly.

The former fire apparatus bays are repurposed as secure garage space for police cruisers and equipment storage, creating a protected environment for vehicles and operational gear. Additional bays support specialized functions such as vehicle wash areas, evidence storage, and training facilities.

This reorganization allows the existing building to operate as a modern police department while maintaining the civic character of Village Hall.

## INNOVATE:

### **Secure and Adaptable Interior Spaces**

New windows, interior finishes, and window coverings are designed to provide privacy and security for police offices while maintaining appropriate natural light for staff. Interview rooms, holding areas, and evidence processing spaces are designed to support safe and controlled interactions between officers and individuals in custody.

### **Reimagined Garage and Training Spaces**

The former fire apparatus bays become a flexible operational zone for the police department. Some bays provide secure cruiser storage and equipment staging, while others are adapted for specialized uses such as physical training, combatives instruction, and evidence storage. A mezzanine level above portions of the garage creates additional space for training support and equipment storage.

### **Expanded Community and Outdoor Spaces**

The project also enhances the building's civic function by creating a larger, more flexible community room that can accommodate public meetings and events without disrupting police operations. Outdoor patio areas extend the usable footprint of the building, providing space for staff gatherings and informal use while remaining screened from public view to maintain privacy and security.

Through careful planning and strategic renovation, the existing Village Hall is transformed into a facility that supports the operational needs of the Police Department while continuing to serve as a welcoming civic resource for the community.

**Addition and Renovation For:**

Orange Village Hall and Police Station  
Lead Listen Innovate

3/12/2026



© Copyright 2023 DS Architecture, LLC. All rights reserved.

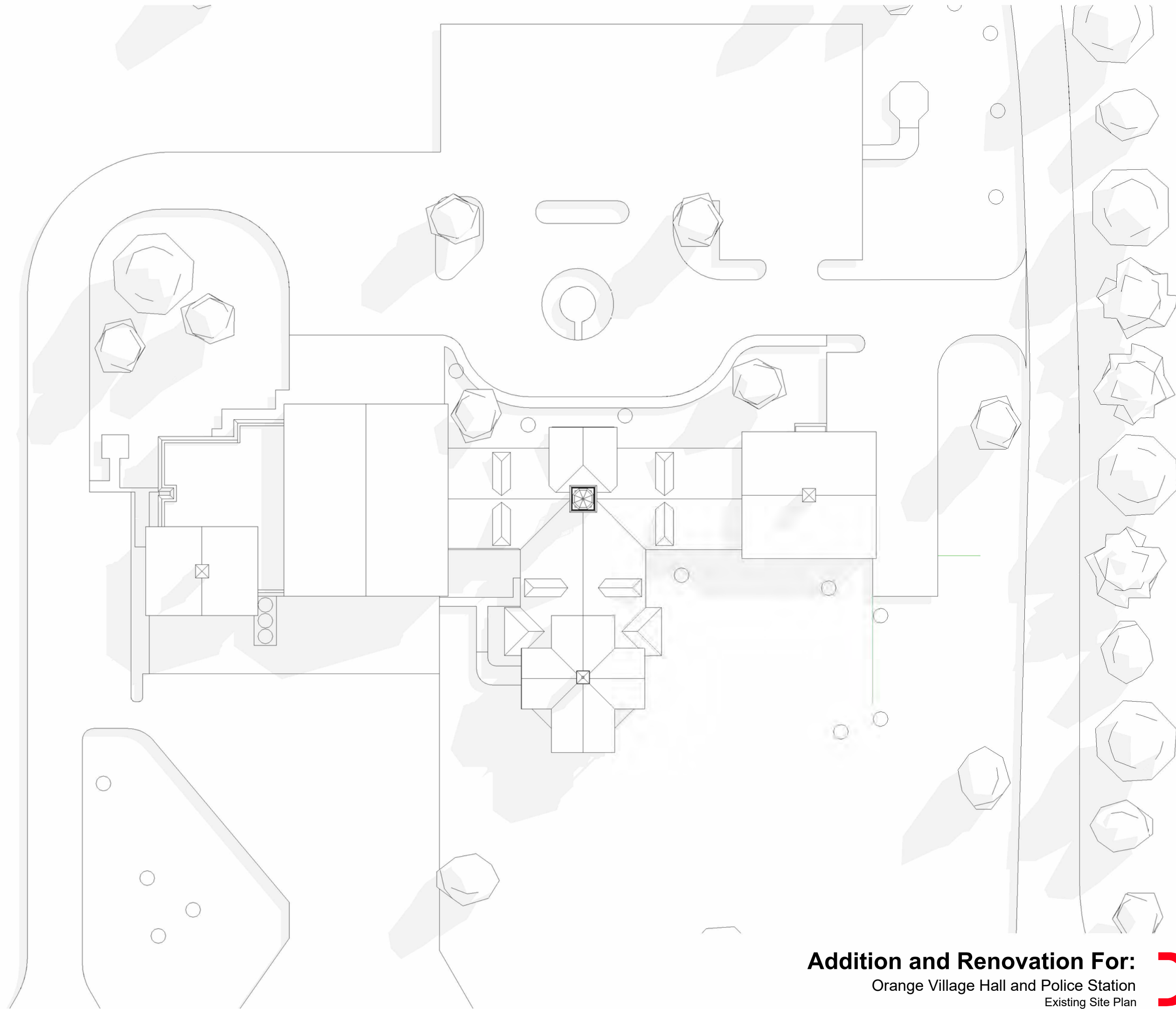

**Addition and Renovation For:**  
Orange Village Hall and Police Station  
Existing Site Plan

3/12/2026

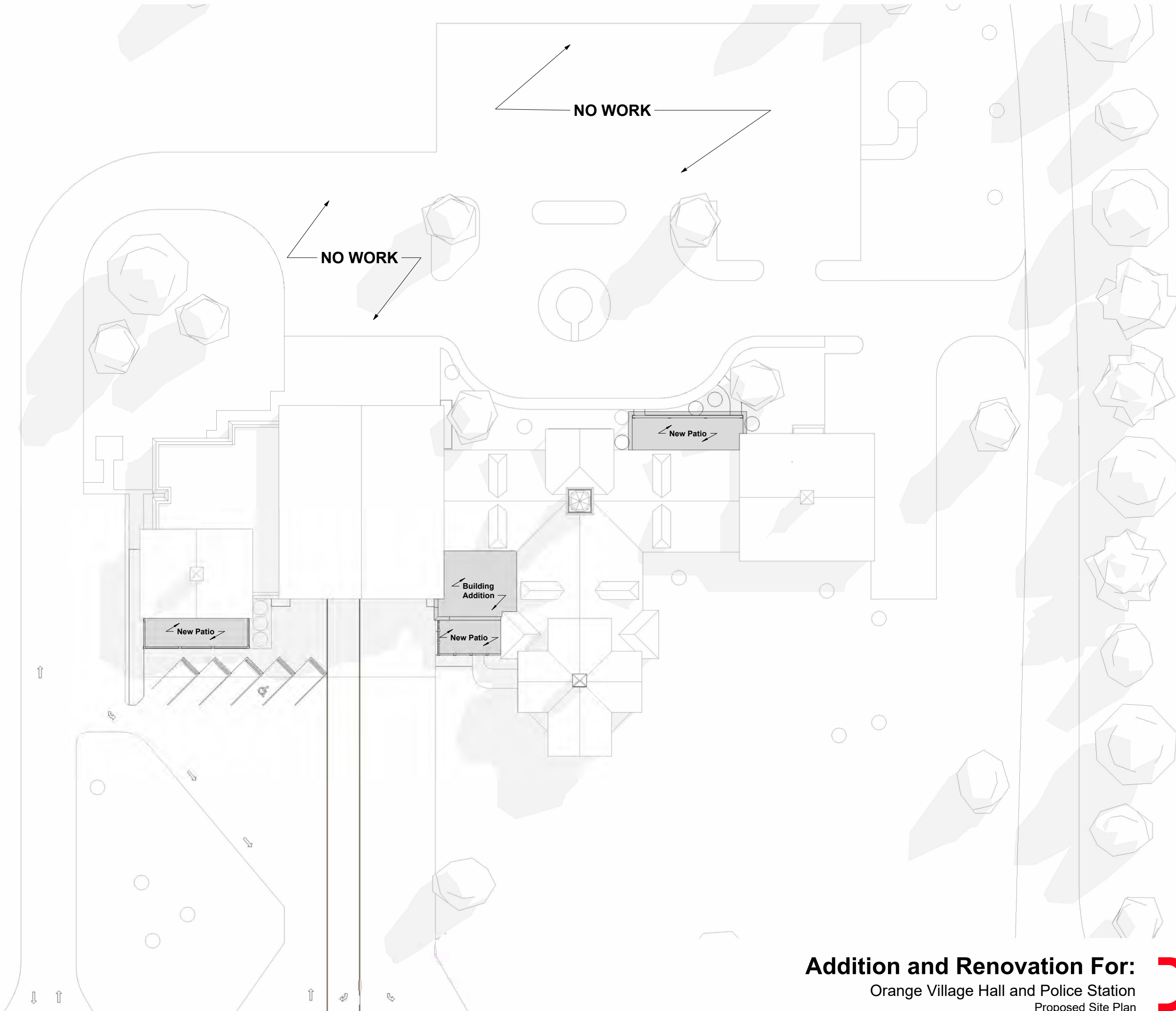

**Addition and Renovation For:**  
Orange Village Hall and Police Station  
Proposed Site Plan

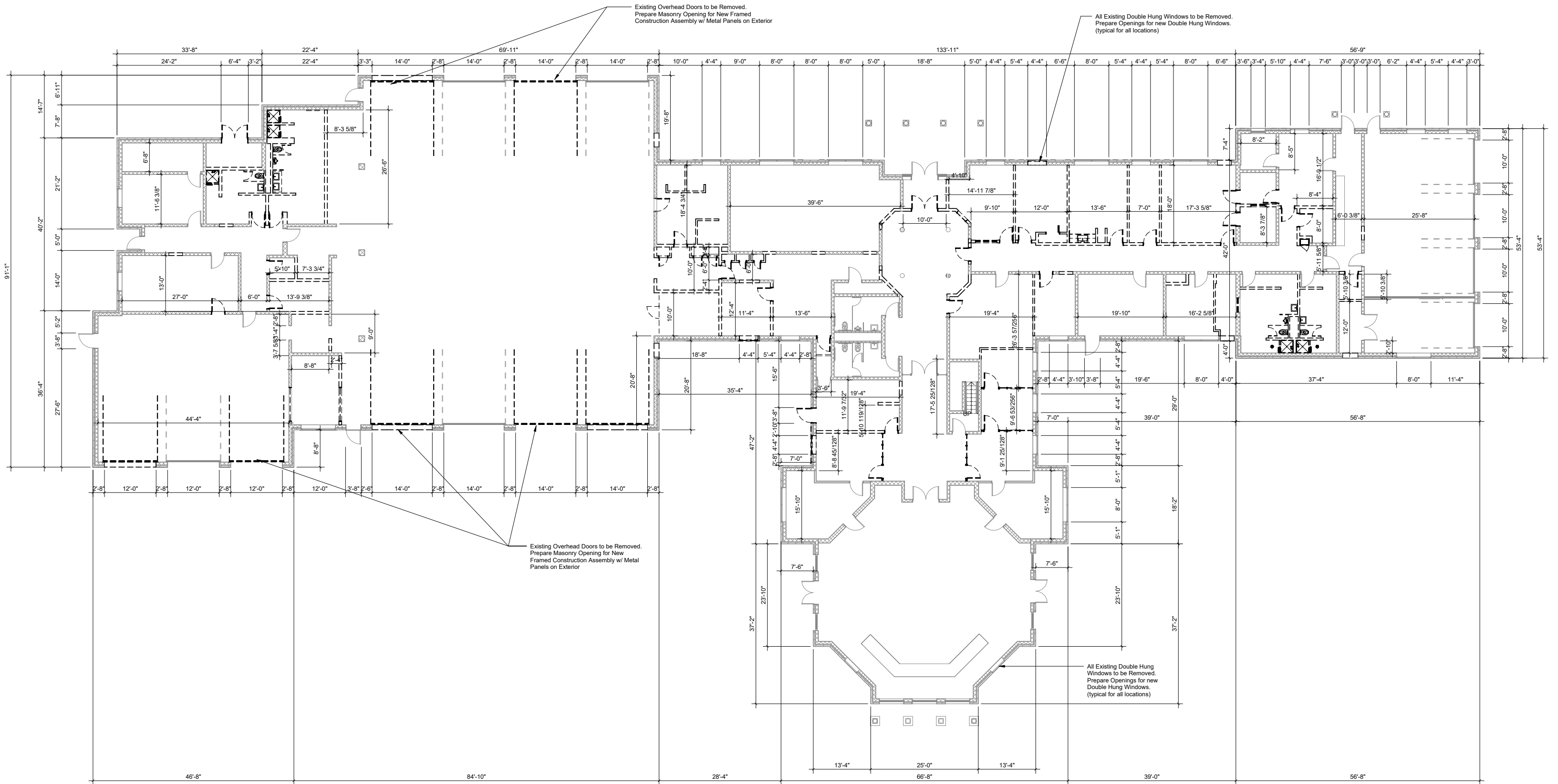

Demolition Plan Legend	
	Existing wall to remain.
	Existing doors to remain.
	Existing door to be demolished
	Existing wall to be demolished

**Addition and Renovation For:**  
 Orange Village Hall and Police Station  
 Demolition Floor Plan

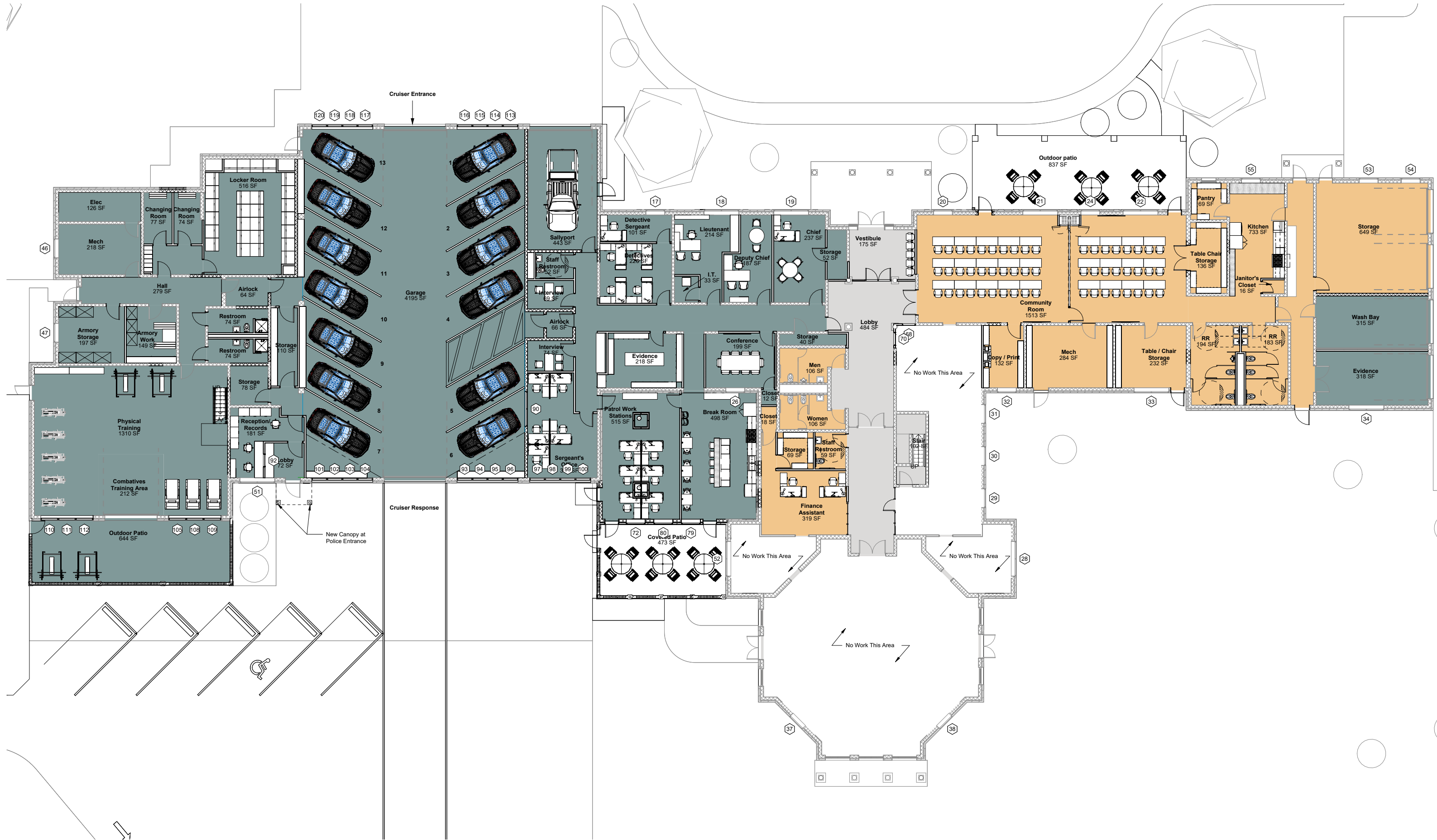

**Addition and Renovation For:**  
 Orange Village Hall and Police Station  
 Proposed Schematic Plan



3/12/2026

© Copyright 2023 DS Architecture, LLC. All rights reserved.

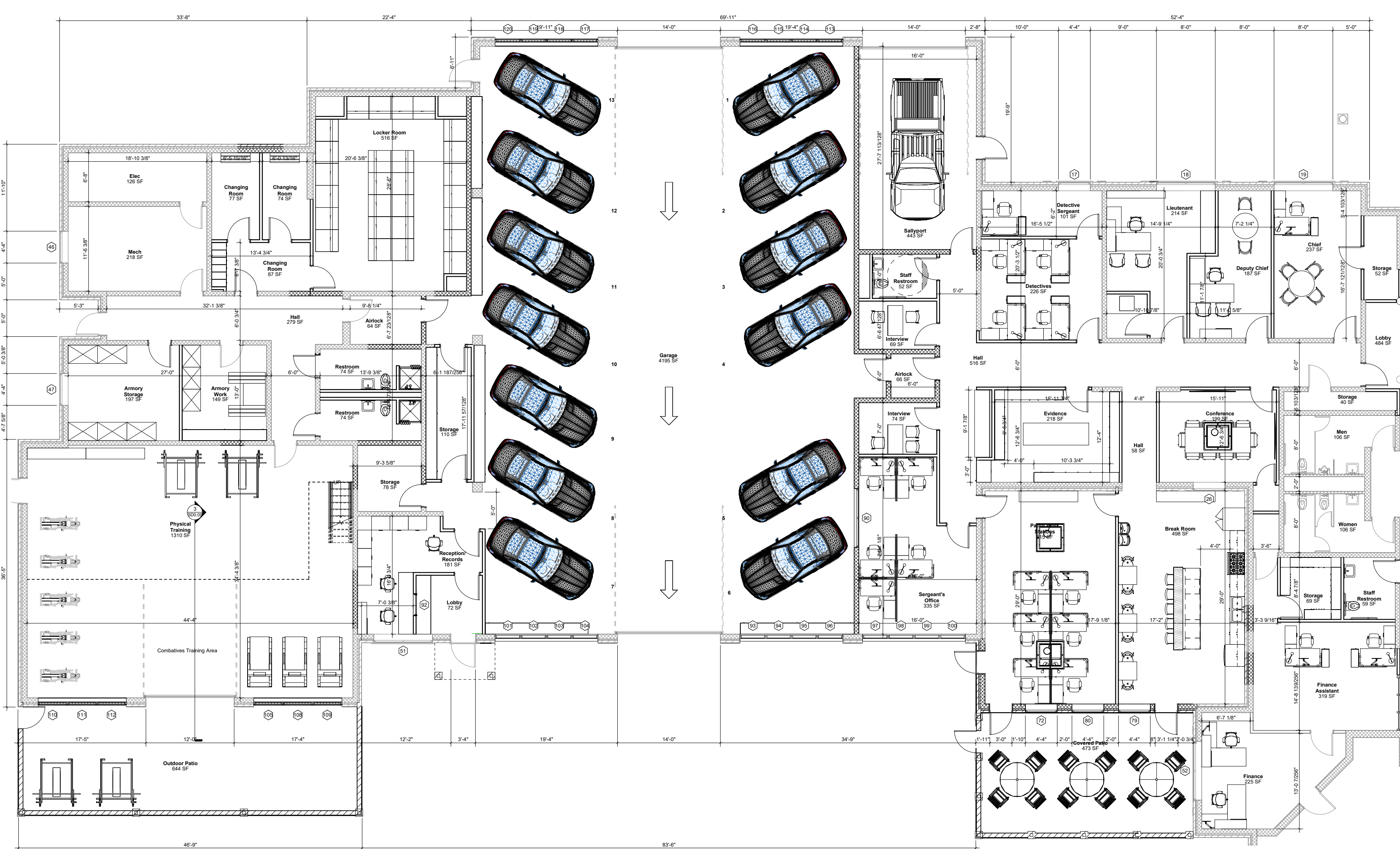

**Addition and Renovation For:**  
 Orange Village Hall and Police Station  
 Enlarged Plan



3/12/2026

© Copyright 2023 DS Architecture, LLC. All rights reserved.

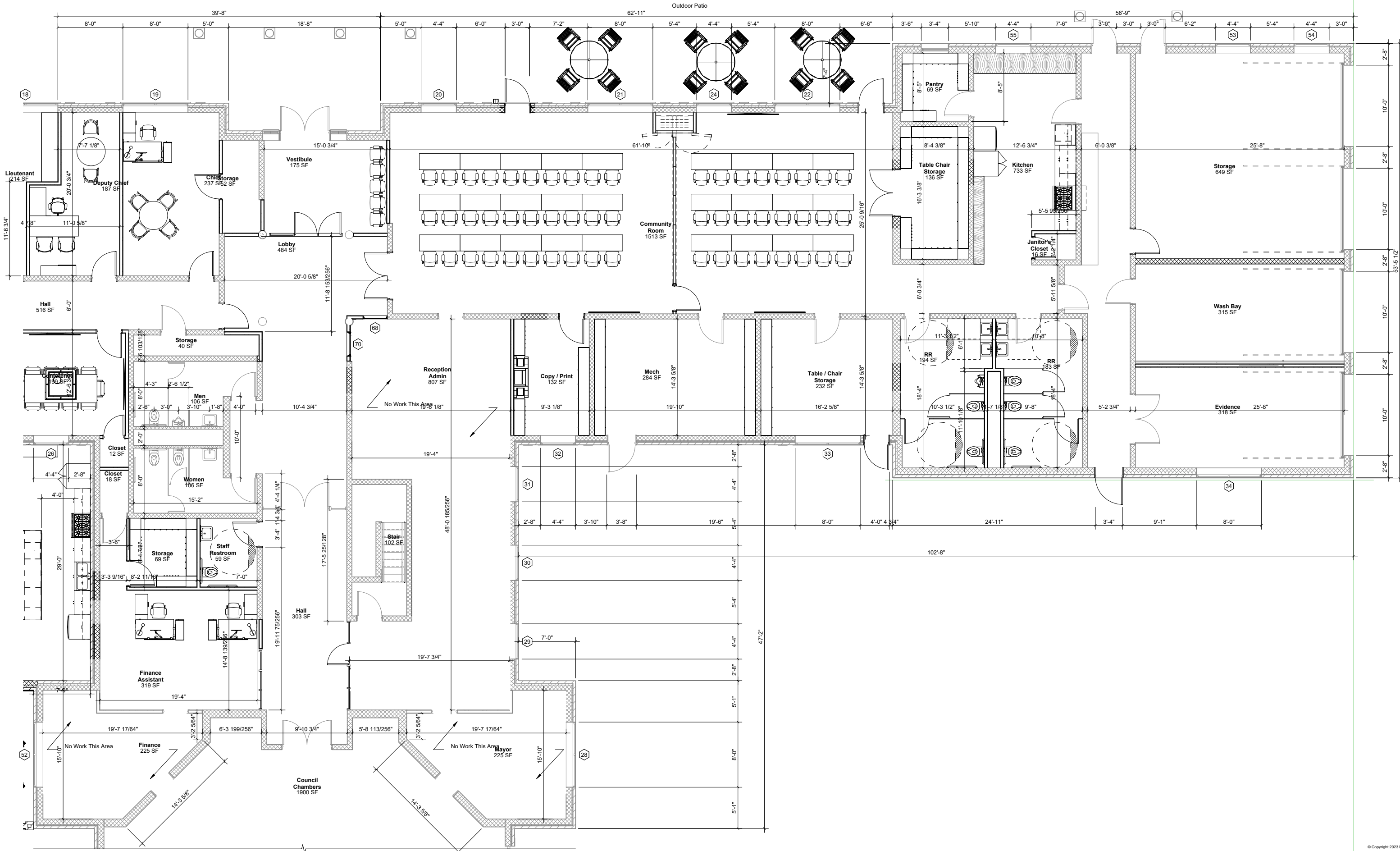

**Addition and Renovation For:**  
 Orange Village Hall and Police Station  
 Enlarged Plan



© Copyright 2023 DS Architecture, LLC. All rights reserved.



4 3D View 8

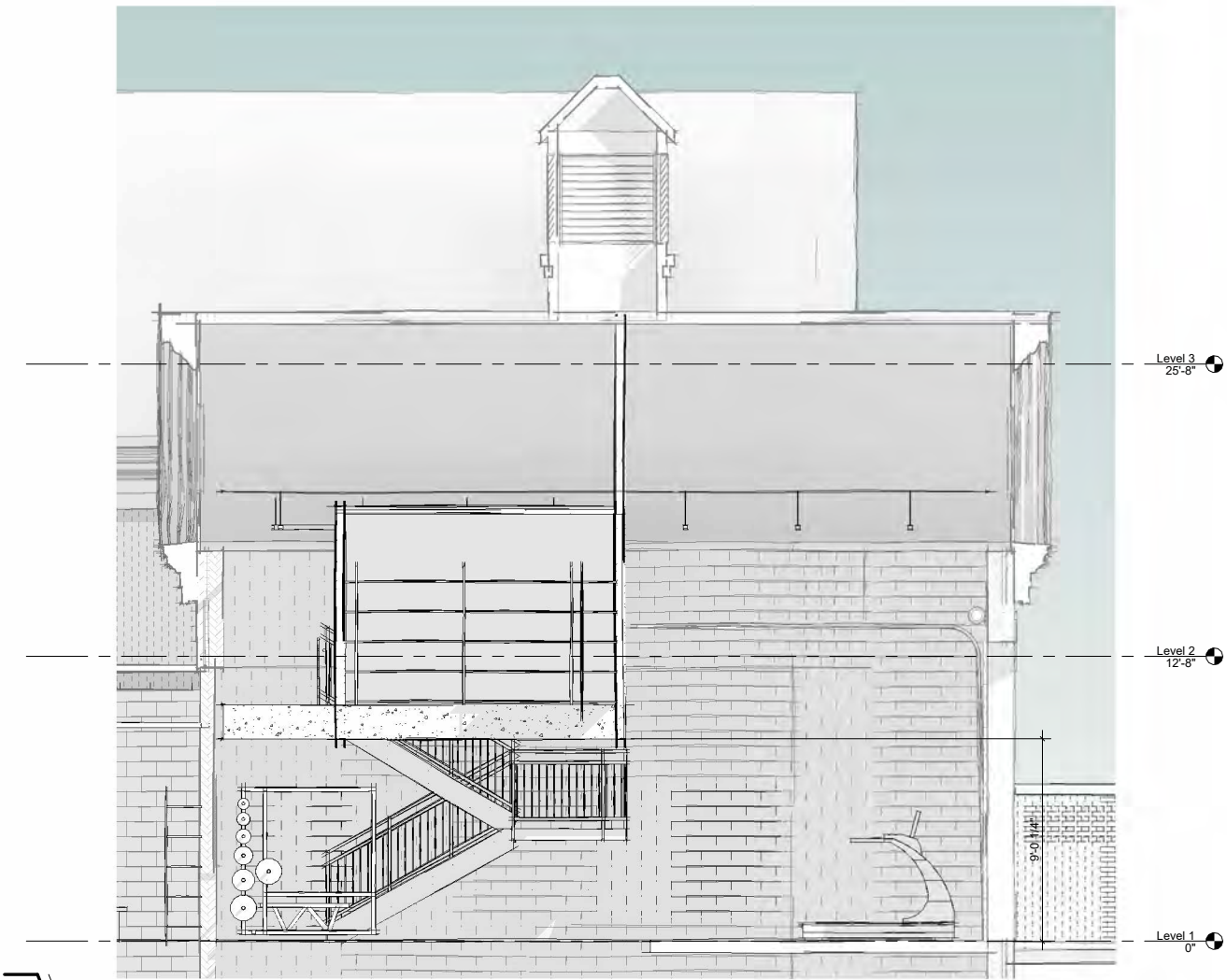

3 Section 38  
1/4" = 1'-0"

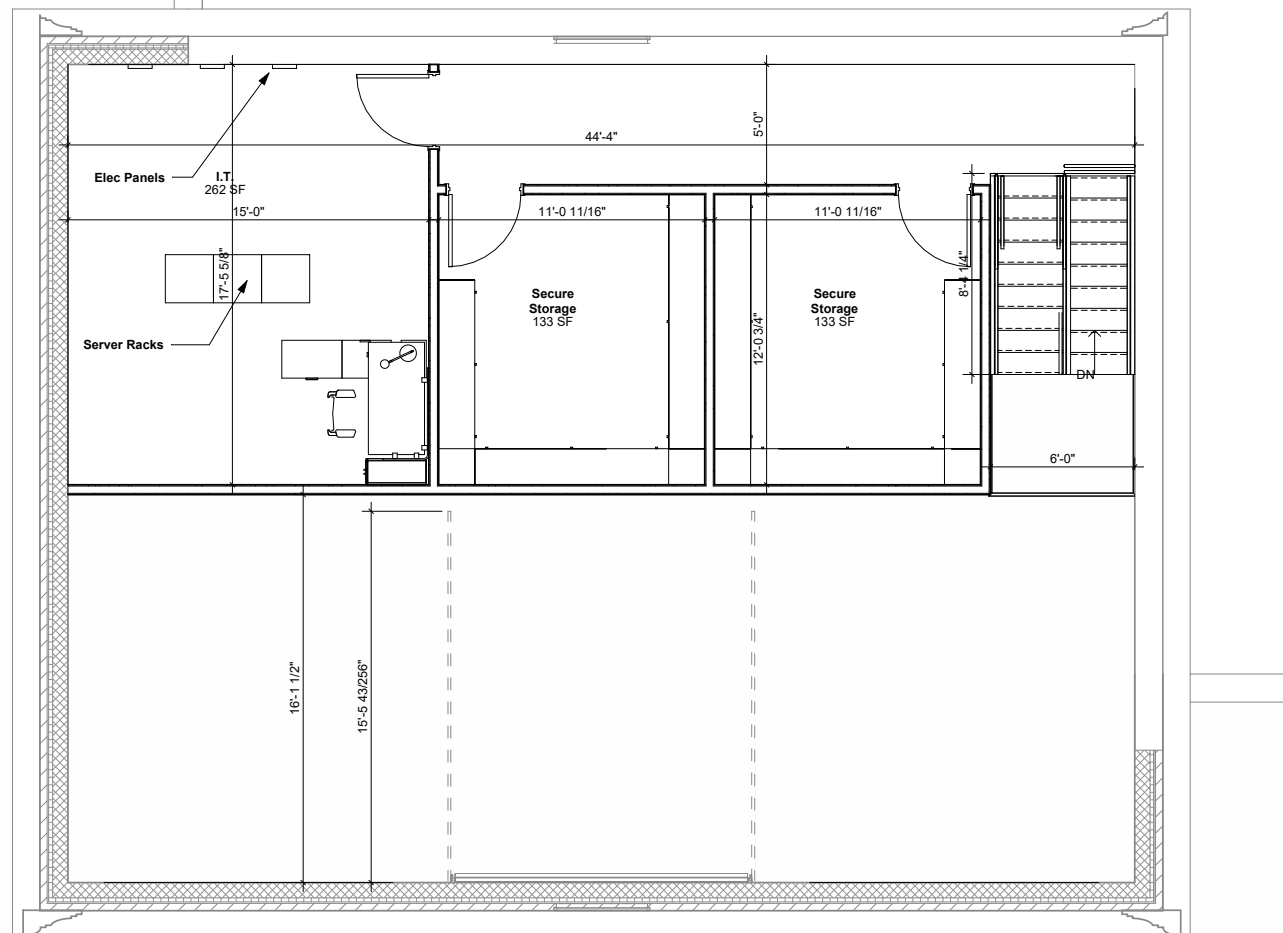

2 Mezzanine Floor Plan  
1/4" = 1'-0"

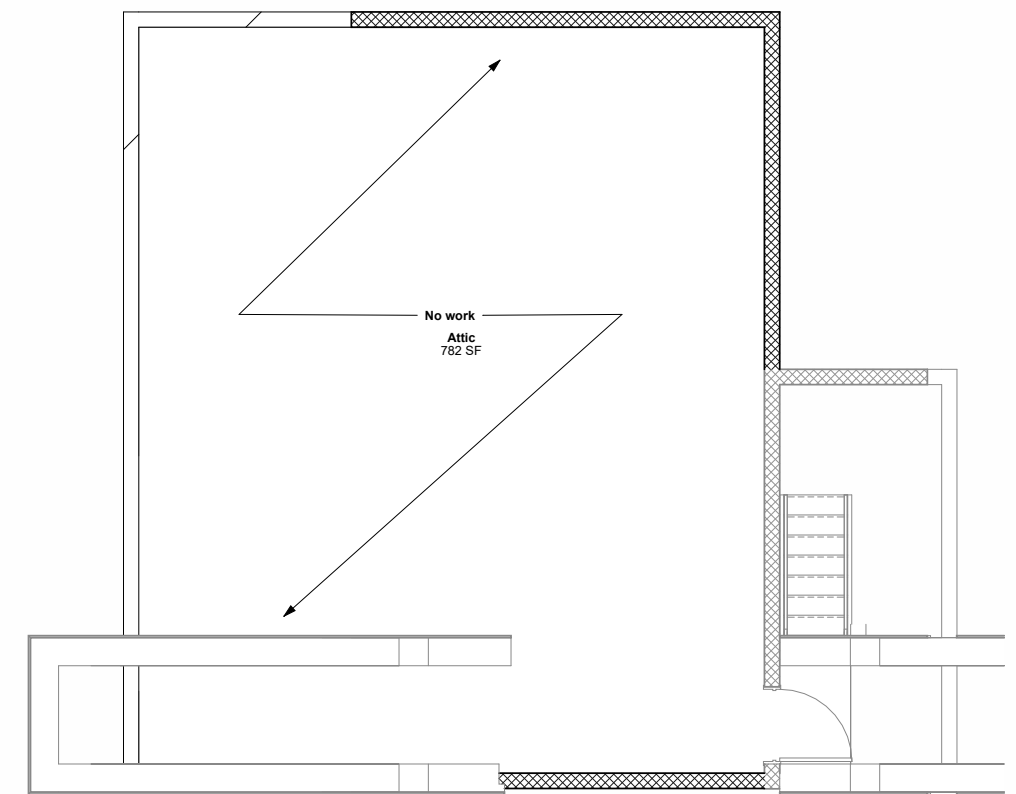

1 Attic Floor Plan  
1/4" = 1'-0"

**Addition and Renovation For:**  
Orange Village Hall and Police Station  
2nd Floor Proposed Schematic Plan



**Addition and Renovation For:**  
 Orange Village Hall and Police Station  
 Finish Plan

3/12/2026

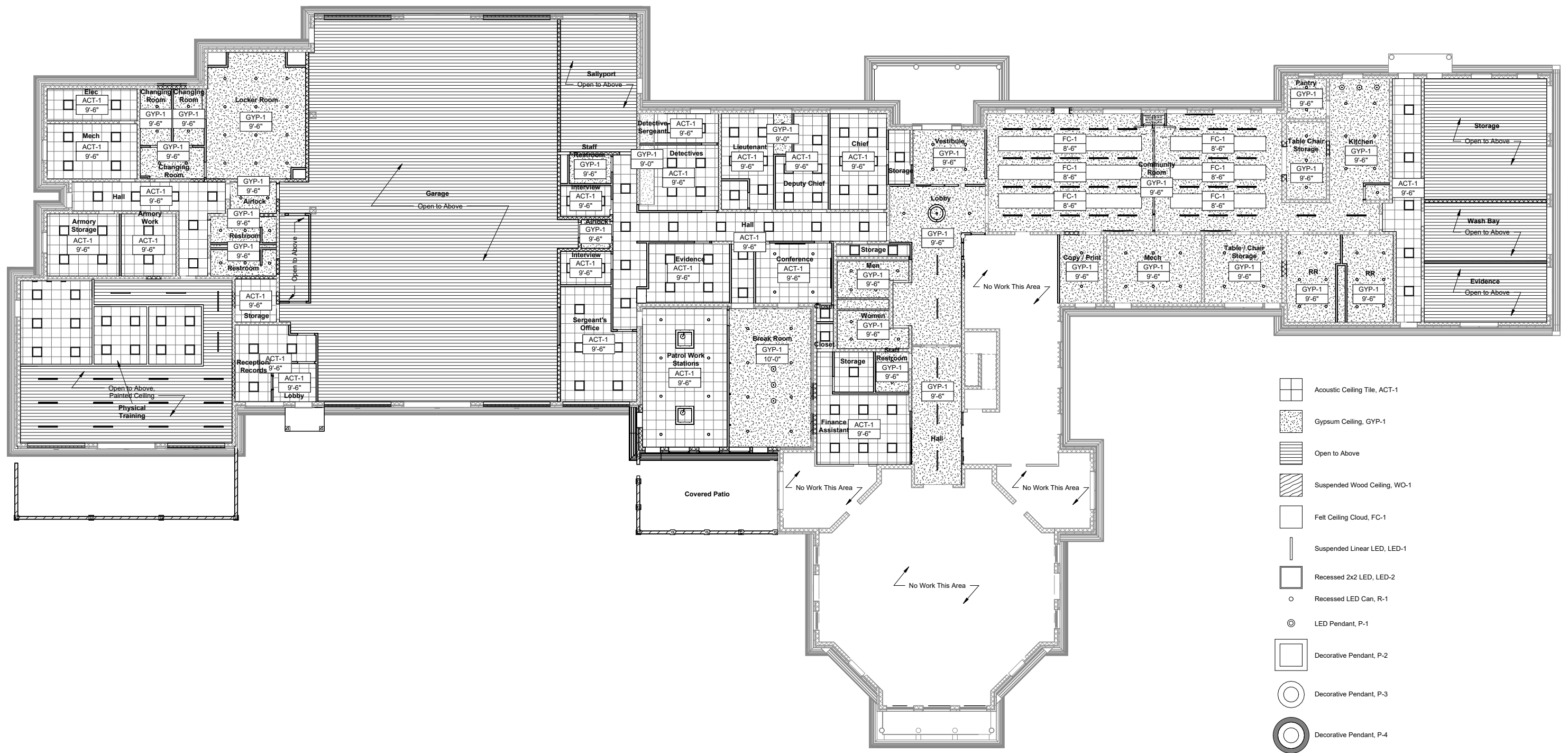

**Addition and Renovation For:**  
 Orange Village Hall and Police Station  
 Reflected Ceiling Plan

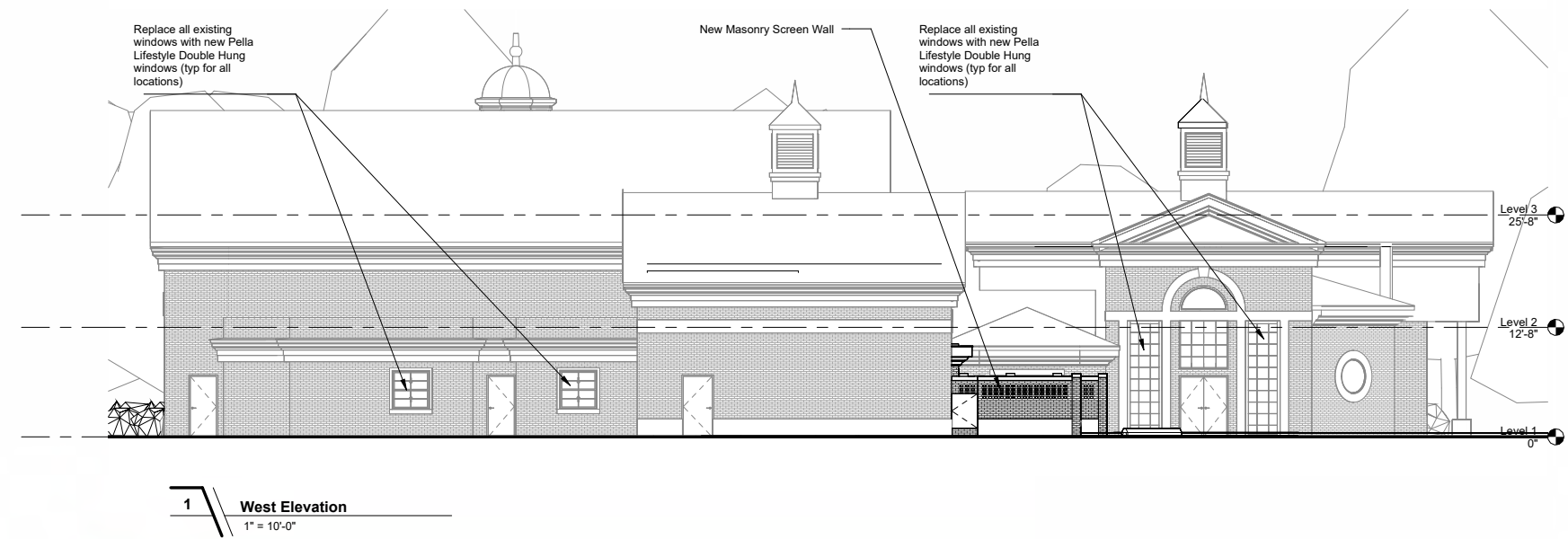
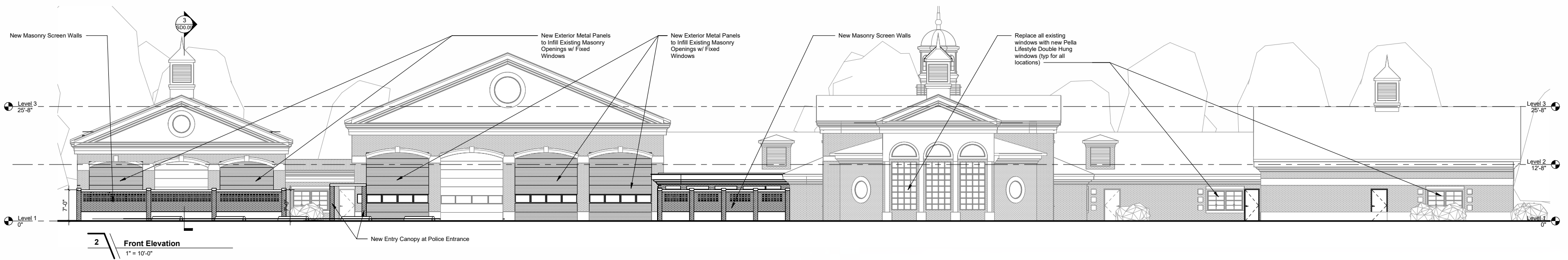

**Addition and Renovation For:**  
Orange Village Hall and Police Station  
Exterior Elevations



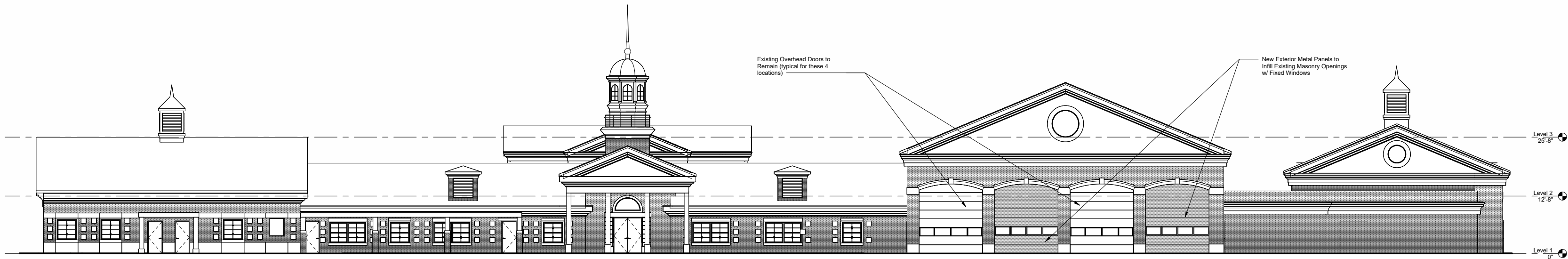

2 Rear Elevation  
1" = 10'-0"

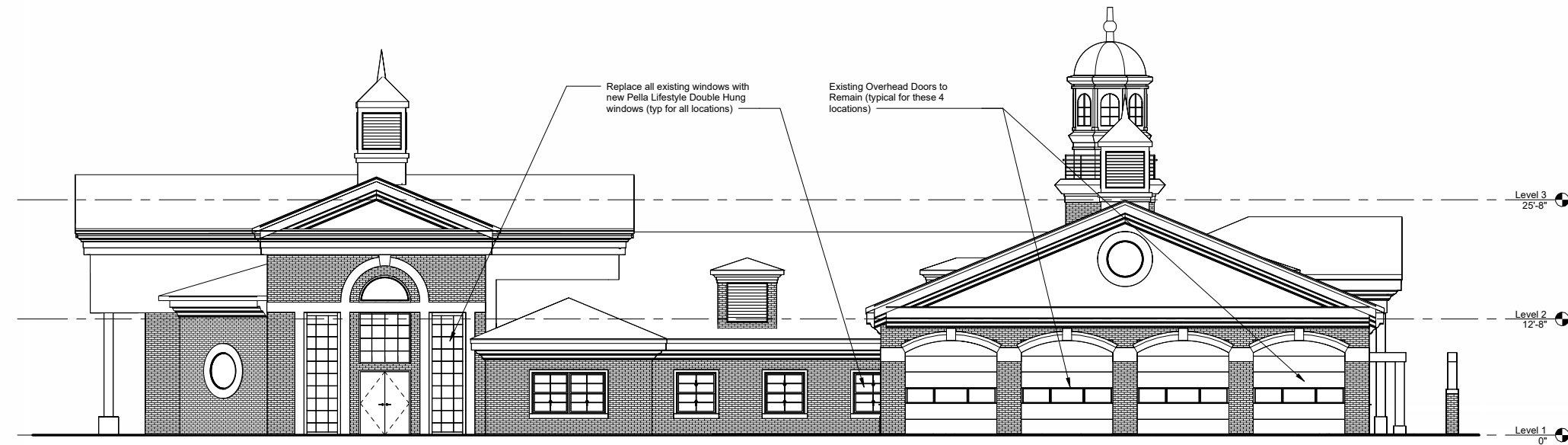

1 East Elevation  
1/8" = 1'-0"



**Addition and Renovation For:**  
Orange Village Hall and Police Station  
Exterior Elevations