

LEGEND

- PROPOSED RECREATIONAL TRAIL
- PROPOSED CONCRETE DRIVE
- PROPOSED EASEMENT
- TEMPORARY EASEMENT
- EXISTING TREE REMOVED
- EXISTING TREE TO BE TRIMMED
- PROPOSED SPOT GRADE
- CASTING ADJUSTED TO GRADE

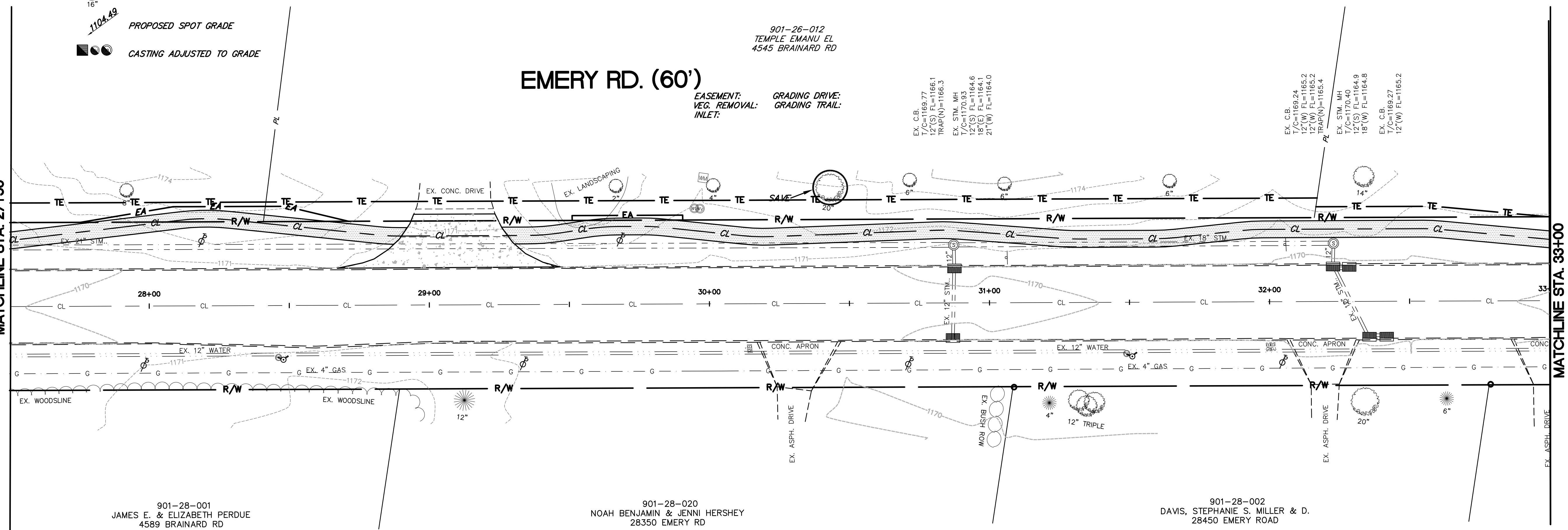

BENCH MARK
 STA. XX+XX.X, XX.X' XT.
 EXISTING HYDRANT TOP
 XXXX EMERY ROAD
 TOP=935.89

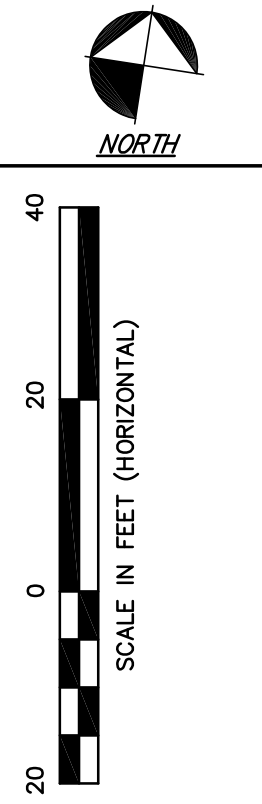

NO.	DATE	DESCRIPTION
1.		
2.		
3.		
4.		
5.		
6.		

STEPHEN HOVANCSEK & ASSOCIATES, INC.
 CONSULTING ENGINEERS AND PLANNERS
 TWO MERIT DRIVE
 RICHMOND HEIGHTS, OHIO 44143
 PH: (216) 731-6255 FAX: (216) 731-4483

ORANGE VILLAGE, OHIO
VILLAGE TRAILS
EMERY ROAD
STA 22+00 TO STA 33+00

OCTOBER 2017
 JOB No. 15-188
 XX OF XX

901-26-006
 TEMPLE EMANU EL
 4545 BRAINARD RD

901-06-006
 STALLWORTH, JOHNATHAN D. & GRAV
 28049 EMERY ROAD

901-28-001
 JAMES E. & ELIZABETH PERDUE
 4589 BRAINARD RD

901-26-012
 TEMPLE EMANU EL
 4545 BRAINARD RD

901-28-001
 JAMES E. & ELIZABETH PERDUE
 4589 BRAINARD RD

901-28-020
 NOAH BENJAMIN & JENNI HERSHEY
 28350 EMERY RD

901-28-002
 DAVIS, STEPHANIE S. MILLER & D.
 28450 EMERY ROAD

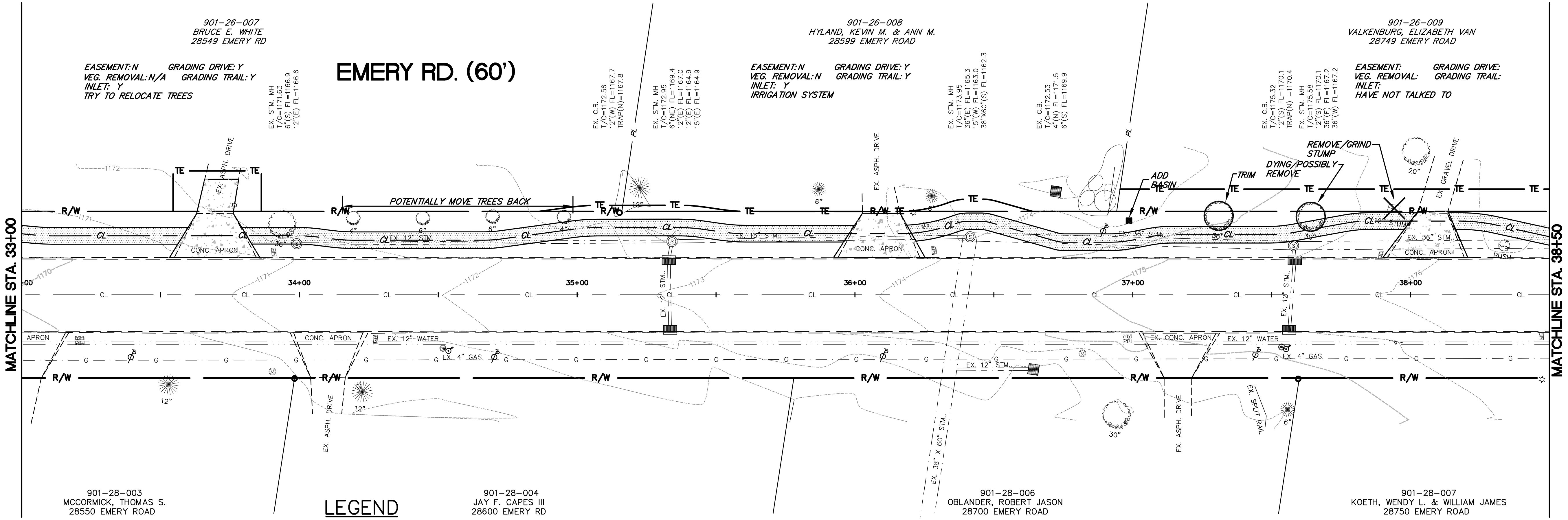

901-26-007
BRUCE E. WHITE
28549 EMERY RD

EASEMENT: N GRADING DRIVE: Y
VEG. REMOVAL: N/A GRADING TRAIL: Y
INLET: Y TRY TO RELOCATE TREES

901-26-008
HYLAND, KEVIN M. & ANN M.
28599 EMERY ROAD

EASEMENT: N GRADING DRIVE: Y
VEG. REMOVAL: N GRADING TRAIL: Y
INLET: Y IRRIGATION SYSTEM

901-26-009
VALKENBURG, ELIZABETH VAN
28749 EMERY ROAD

EASEMENT: GRADING DRIVE:
VEG. REMOVAL: GRADING TRAIL:
INLET: HAVE NOT TALKED TO

901-28-003
MCCORMICK, THOMAS S.
28550 EMERY ROAD

901-28-004
JAY F. CAPES III
28600 EMERY RD

901-28-006
OBLANDER, ROBERT JASON
28700 EMERY ROAD

901-28-007
KOETH, WENDY L. & WILLIAM JAMES
28750 EMERY ROAD

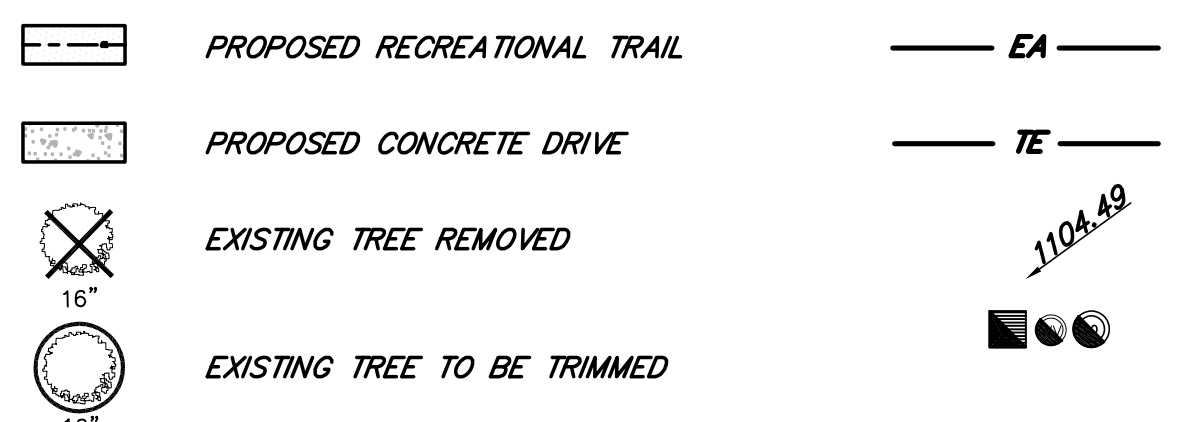

BENCH MARK
STA. XX+XX.X, XX.X' XT.
EXISTING HYDRANT TOP
XXXX EMERY ROAD
TOP=935.89

901-26-010
VAJNER, BETTY M.
28799 EMERY ROAD

EASEMENT: GRADING DRIVE:
VEG. REMOVAL: GRADING TRAIL:
INLET: HAVE NOT TALKED TO

901-27-011
MILLER GLENN R
28849 EMERY RD

901-26-009
BROOKER, CARL F III
28999 EMERY ROAD

EASEMENT: GRADING DRIVE:
VEG. REMOVAL: GRADING TRAIL:
INLET: HAVE NOT TALKED TO

901-26-009
BROOKER, CARL F III
28999 EMERY ROAD

EX. C.B. T/C=1177.92
12"(S) FL=1173.3
TRAP(N) =1173.4
EX. STM. MH
T/C=1179.06
12"(S) FL=1173.3
36"(E) FL=1169.6
36"(W) FL=1169.5

901-28-005
EX. C.B. T/C=1182.05
12"(S) FL=1177.0

901-28-008
ROMANO, GUIDO D.
28800 EMERY ROAD

901-28-009
ERNESTINE PEABODY, TRUSTEE
28850 EMERY RD

901-29-001
SALKIN, BRETT L.
29000 EMERY RD

901-29-002
DZYUBINSKY, TARAS AND
SKLARUK, ULIANA
EMERY RD

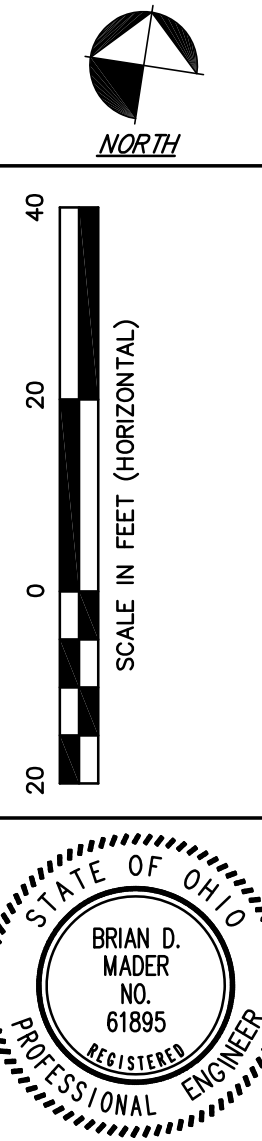

REVISIONS	DATE	BY
6		
5		
4		
3		
2		
1		

STEPHEN HOVANCSEK & ASSOCIATES, INC.
CONSULTING ENGINEERS AND PLANNERS
TWO MERIT DRIVE
RICHMOND HEIGHTS, OHIO 44143
PH: (216) 731-6255 FAX: (216) 731-4483

ORANGE VILLAGE, OHIO
VILLAGE TRAILS
EMERY ROAD
STA 33+00 TO STA 44+00

OCTOBER 2017
JOB No. 15-188

XX OF XX

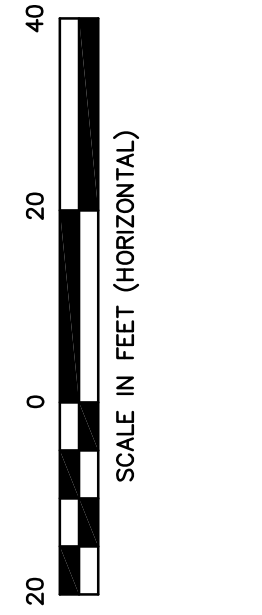

REVISIONS	DATE	BY
6		
5		
4		
3		
2		
1		
0		

STEPHEN HOVANCSEK & ASSOCIATES, INC.
 CONSULTING ENGINEERS AND PLANNERS
 TWO MERIT DRIVE
 RICHMOND HEIGHTS, OHIO 44143
 PH: (216) 731-6255 FAX: (216) 731-4483

ORANGE VILLAGE, OHIO
VILLAGE TRAILS
EMERY ROAD
STA 44+00 TO STA 55+00

OCTOBER 2017
 JOB No. 15-188
 XX OF XX

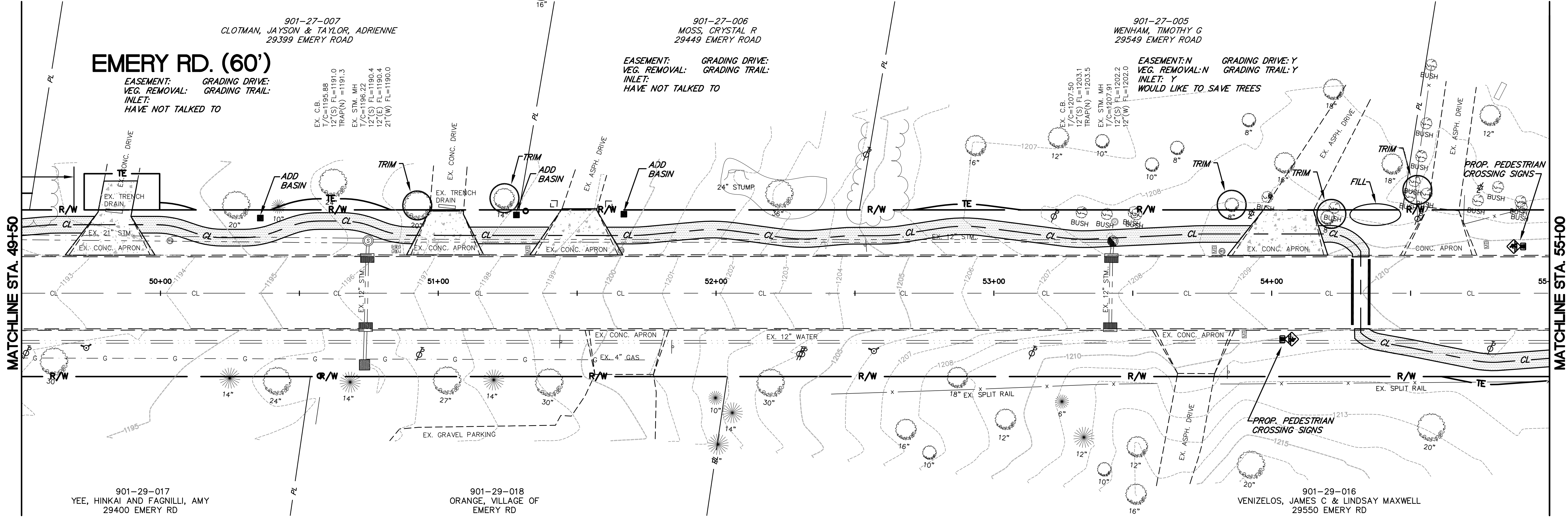
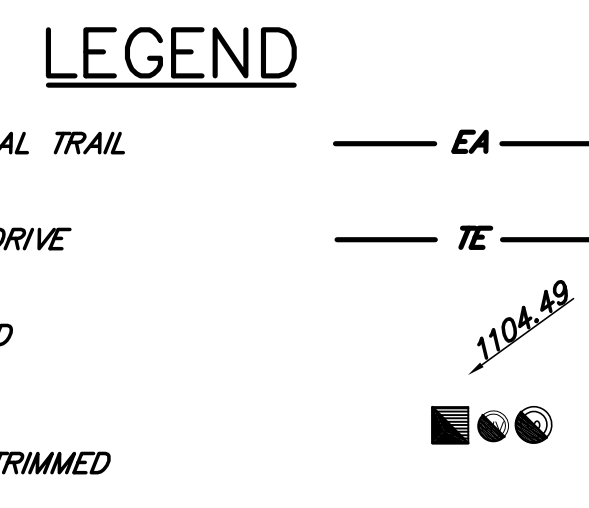
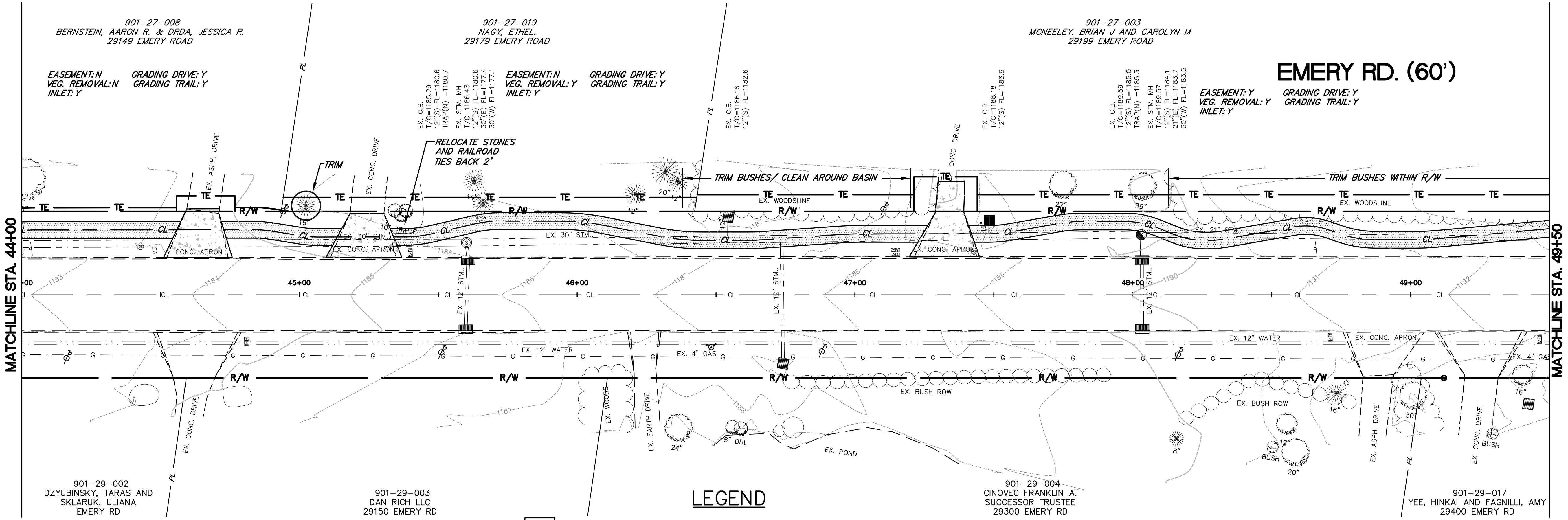

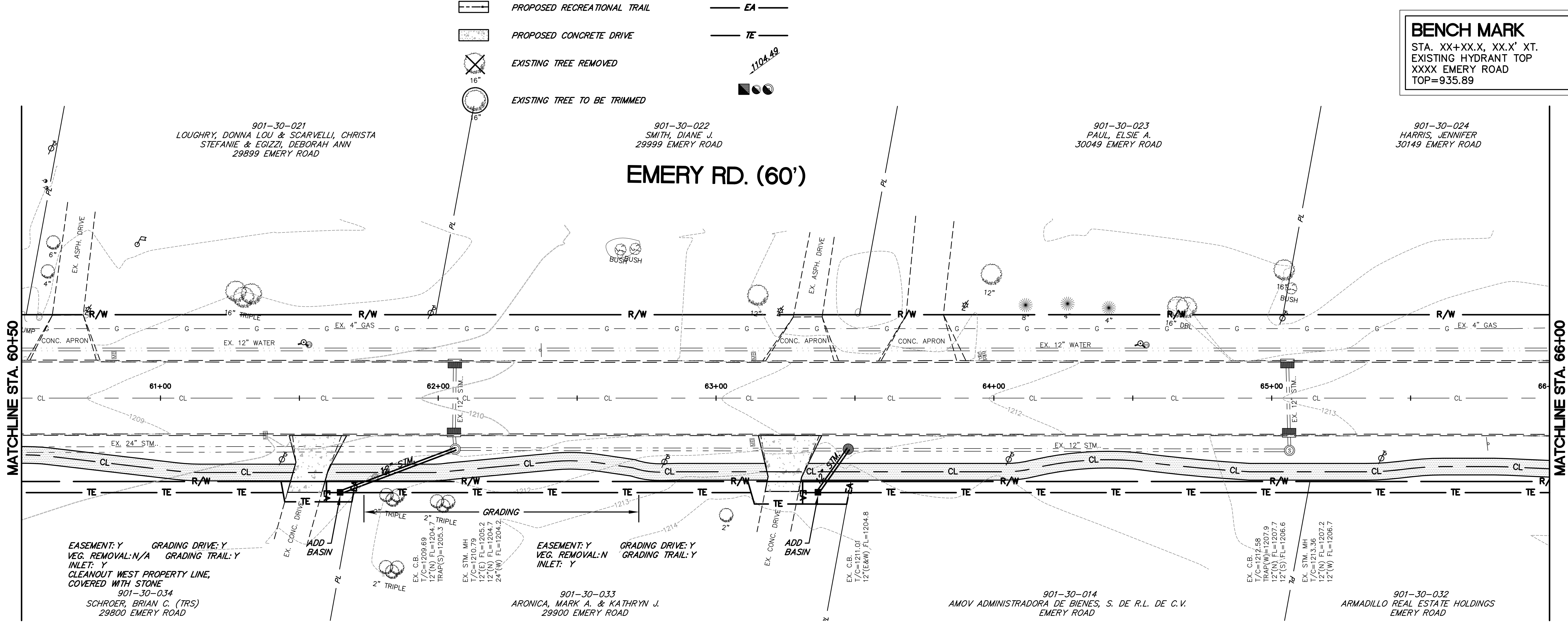
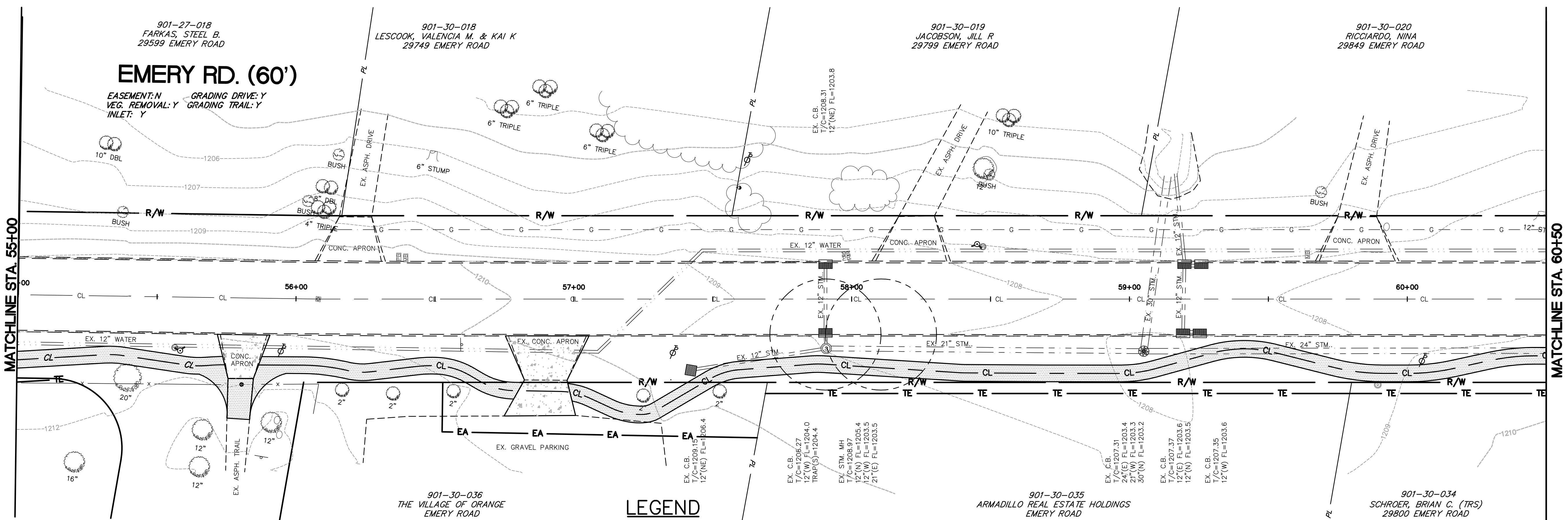

LEGEND

- PROPOSED RECREATIONAL TRAIL
- PROPOSED CONCRETE DRIVE
- EXISTING TREE REMOVED
- EXISTING TREE TO BE TRIMMED
- EA
- TE

BENCH MARK
 STA. XX+XX.X, XX.X' XT.
 EXISTING HYDRANT TOP
 XXXX EMERY ROAD
 TOP=935.89

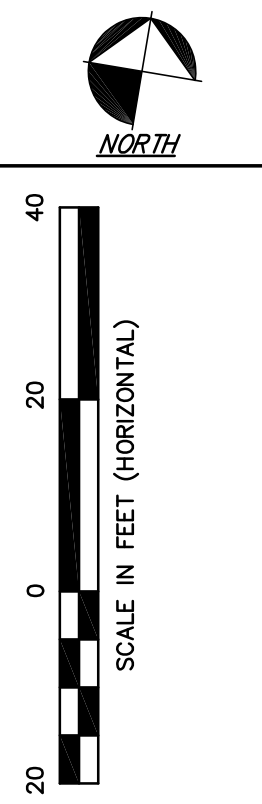

NO.	REVISIONS	DATE	BY
1			
2			
3			
4			
5			
6			

STEPHEN HOVANCSEK & ASSOCIATES, INC.
 CONSULTING ENGINEERS AND PLANNERS
 TWO MERIT DRIVE
 RICHMOND HEIGHTS, OHIO 44143
 PH: (216) 731-6255 FAX: (216) 731-4483

ORANGE VILLAGE, OHIO
VILLAGE TRAILS
EMERY ROAD
STA 55+00 TO STA 66+00

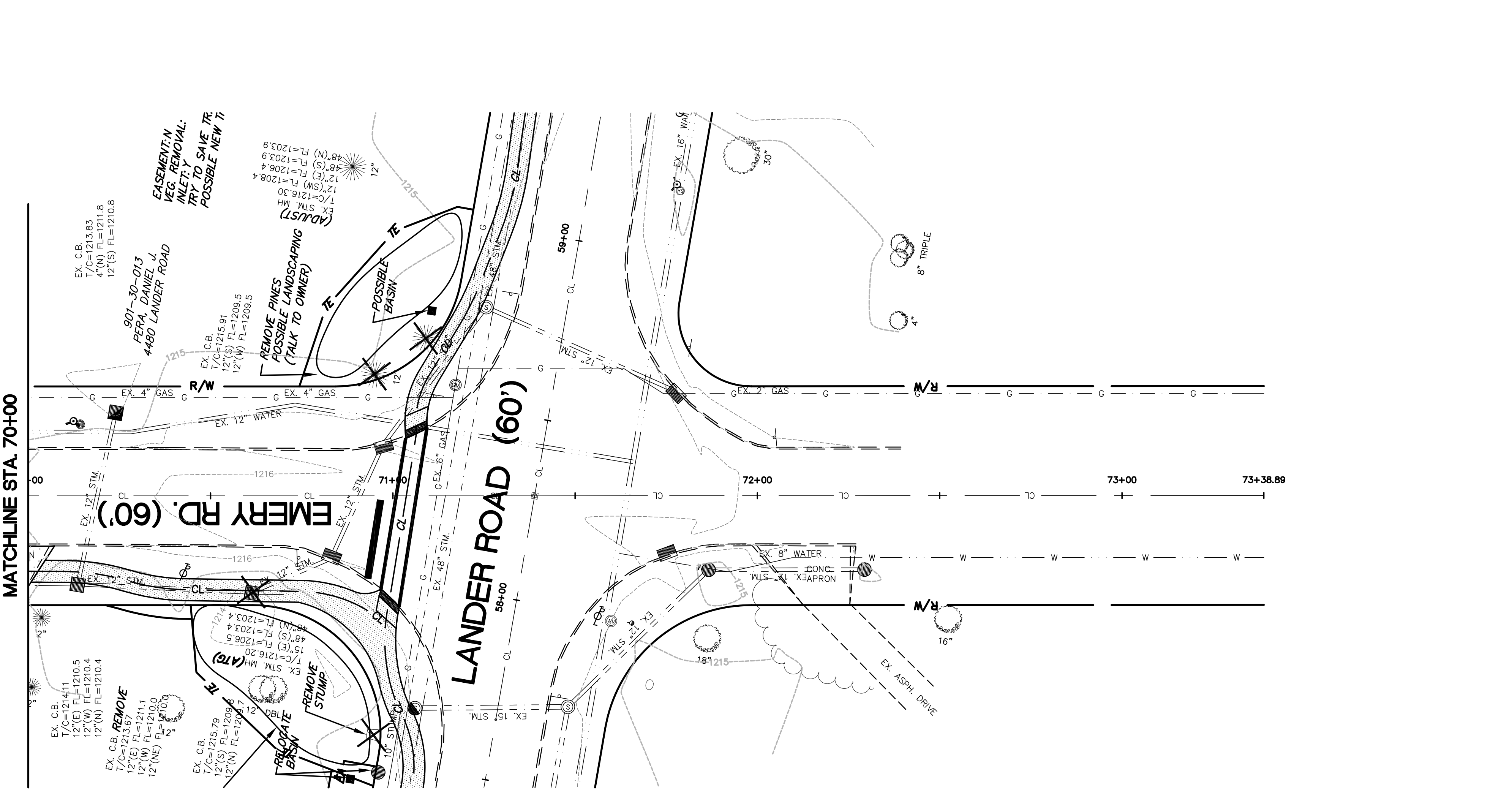
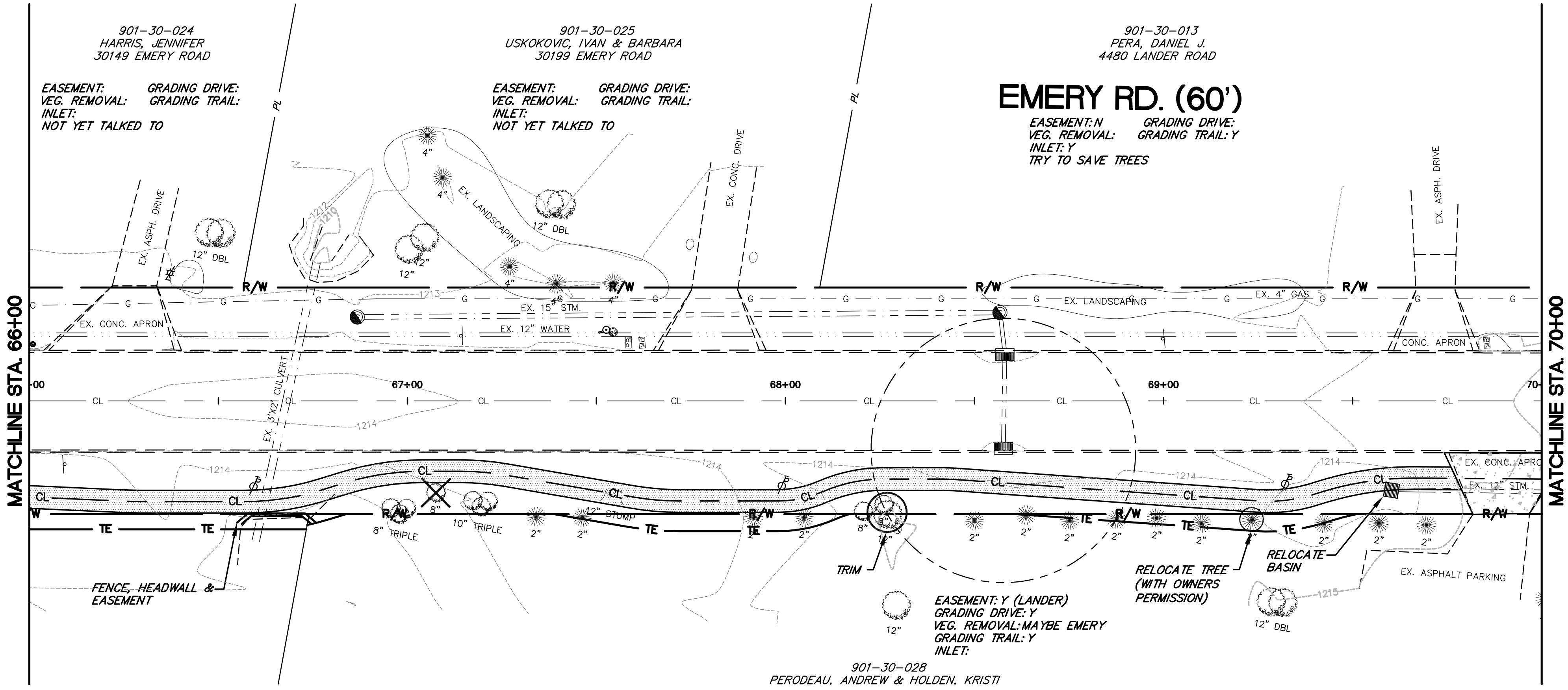

BENCH MARK
 STA. XX+XX.X, XX.X' XT.
 EXISTING HYDRANT TOP
 XXXX HARVARD ROAD
 TOP=935.89

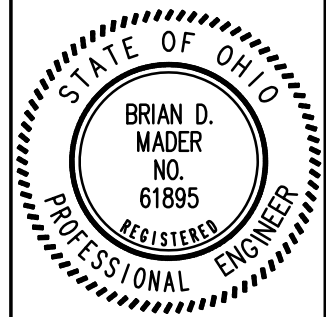
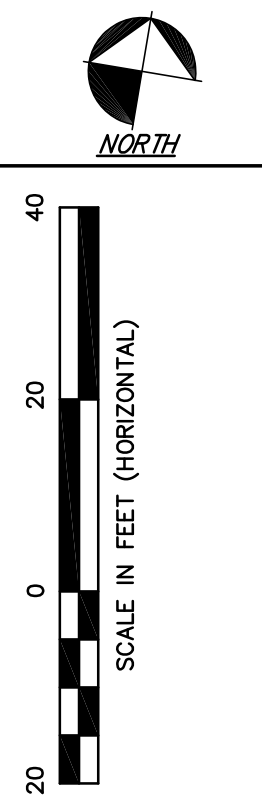

REVISIONS	DATE	BY
6		
5		
4		
3		
2		
1		
0		

LEGEND

- PROPOSED RECREATIONAL TRAIL
- PROPOSED CONCRETE DRIVE
- PROPOSED EASEMENT
- TEMPORARY EASEMENT
- EXISTING TREE REMOVED
- EXISTING TREE TO BE TRIMMED
- PROPOSED SPOT GRADE
- CASTING ADJUSTED TO GRADE

STEPHEN HOVANCSEK & ASSOCIATES, INC.
 CONSULTING ENGINEERS AND PLANNERS
 TWO MERIT DRIVE
 RICHMOND HEIGHTS, OHIO 44143
 PH: (216) 731-6255 FAX: (216) 731-4483

ORANGE VILLAGE, OHIO
VILLAGE TRAILS
EMERY ROAD
STA 66+00 TO STA 73+38.89

OCTOBER 2017
 JOB No. 15-188

XX OF XX