

MILES RD.

BRAINARD ROAD (60')

EASEMENT: N GRADING DRIVE: N
VEG. REMOVAL: N GRADING TRAIL: N
INLET: N

901-09-002
ZEEV & ATARA APEL
27997 MILES RD

BENCH MARK
STA. XX+XXX.X, XX.X' XT.
EXISTING HYDRANT TOP
XXXX BRAINARD ROAD
TOP=935.89

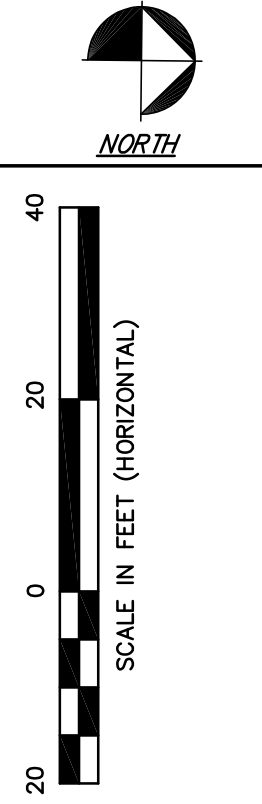

REVISIONS	DATE	BY
6		
5		
4		
3		
2		
1		
0		

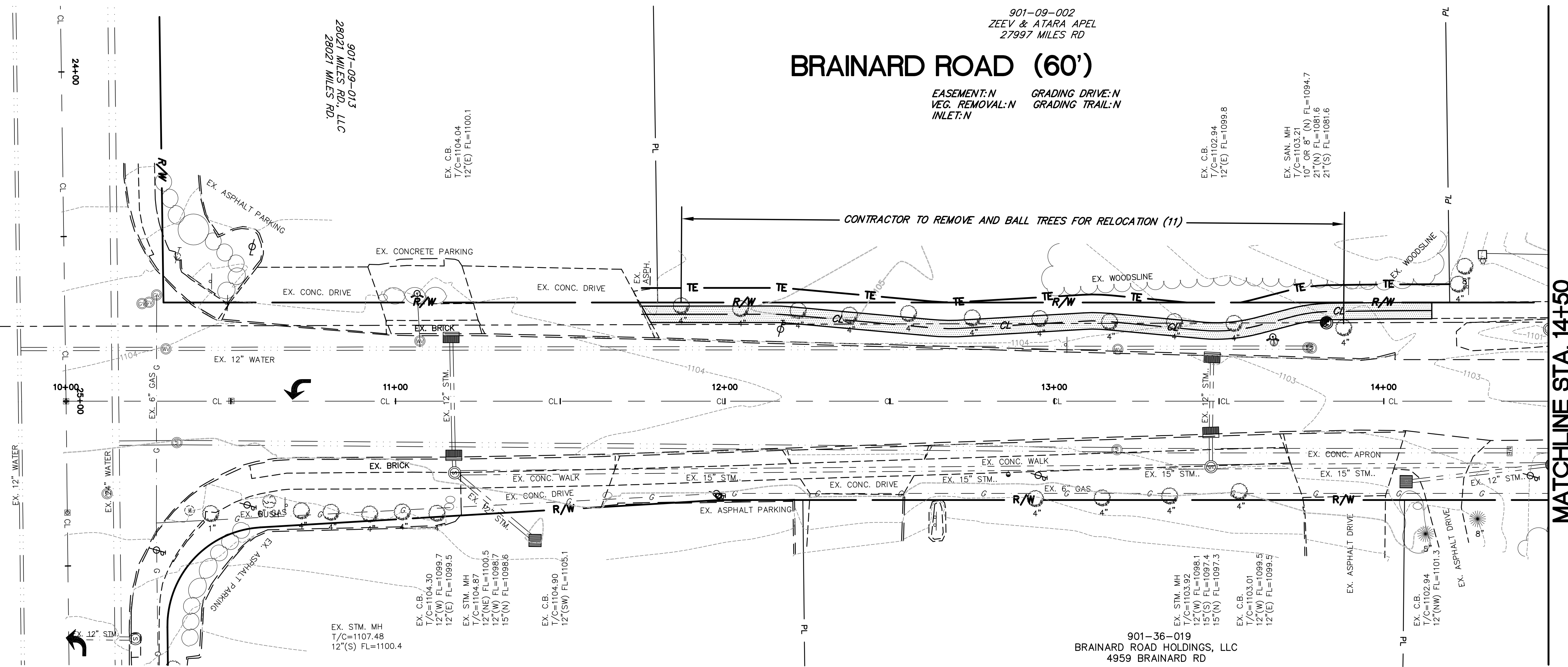

MATCHLINE STA. 14+50

LEGEND

- PROPOSED RECREATIONAL TRAIL
- PROPOSED CONCRETE DRIVE
- EA PROPOSED EASEMENT
- TE TEMPORARY EASEMENT
- EXISTING TREE REMOVED
- EXISTING TREE TO BE TRIMMED
- PROPOSED SPOT GRADE
- CASTING ADJUSTED TO GRADE

901-36-019
BRAINARD ROAD HOLDINGS, LLC
4959 BRAINARD RD

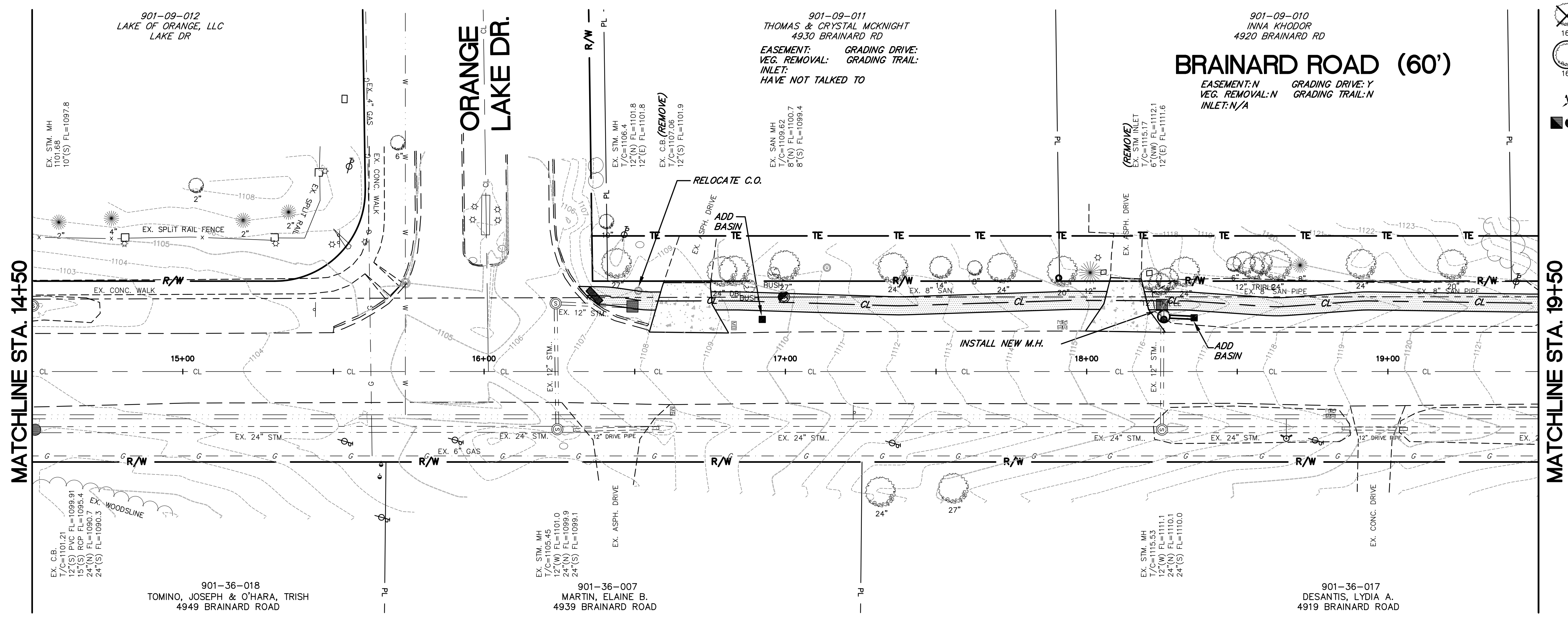

MATCHLINE STA. 14+50

MATCHLINE STA. 19+50

BRAINARD ROAD (60')

EASEMENT: N GRADING DRIVE: Y
VEG. REMOVAL: N GRADING TRAIL: N
INLET: N/A

901-09-010
INNA KHODOR
4920 BRAINARD RD

901-09-011
THOMAS & CRYSTAL MCKNIGHT
4930 BRAINARD RD

EASEMENT: GRADING DRIVE:
VEG. REMOVAL: GRADING TRAIL:
INLET: HAVE NOT TALKED TO

901-09-012
LAKE OF ORANGE, LLC
LAKE DR

ORANGE LAKE DR.

STEPHEN HOVANCSEK & ASSOCIATES, INC.
CONSULTING ENGINEERS AND PLANNERS
TWO MERIT DRIVE
RICHMOND HEIGHTS, OHIO 44143
PH: (216) 731-6255 FAX: (216) 731-4483

ORANGE VILLAGE, OHIO
VILLAGE TRAILS
BRAINARD ROAD
STA 10+00 TO STA 19+50

OCTOBER 2017
JOB No. 15-188

XX OF XX

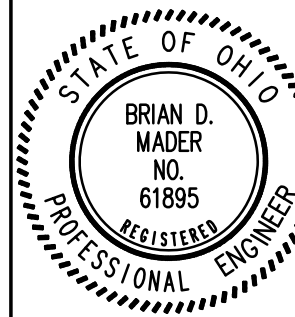
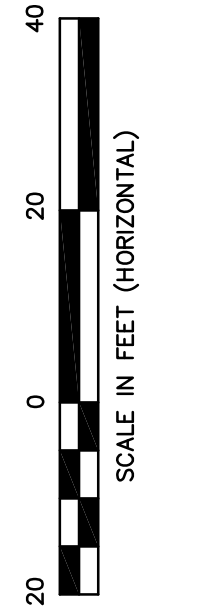
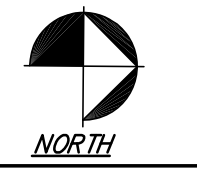

NO.	REVISIONS	DATE	BY
6			
5			
4			
3			
2			
1			
0			

STEPHEN HOVANCSEK & ASSOCIATES, INC.
CONSULTING ENGINEERS AND PLANNERS
TWO MERIT DRIVE
RICHMOND HEIGHTS, OHIO 44143
PH: (216) 731-6255 FAX: (216) 731-4483

ORANGE VILLAGE, OHIO
VILLAGE TRAILS
BRAINARD ROAD
STA 19+50 TO STA 29+50

OCTOBER 2017
JOB No. 15-188
XX OF XX

BENCH MARK
STA. XX+XX.X, XX.X' XT.
EXISTING HYDRANT TOP
XXX BRAINARD ROAD
TOP=935.89

- LEGEND**
- PROPOSED RECREATIONAL TRAIL
 - PROPOSED CONCRETE DRIVE
 - EA PROPOSED EASEMENT
 - TE TEMPORARY EASEMENT
 - EXISTING TREE REMOVED
 - EXISTING TREE TO BE TRIMMED
 - 1104.49 PROPOSED SPOT GRADE
 - CASTING ADJUSTED TO GRADE

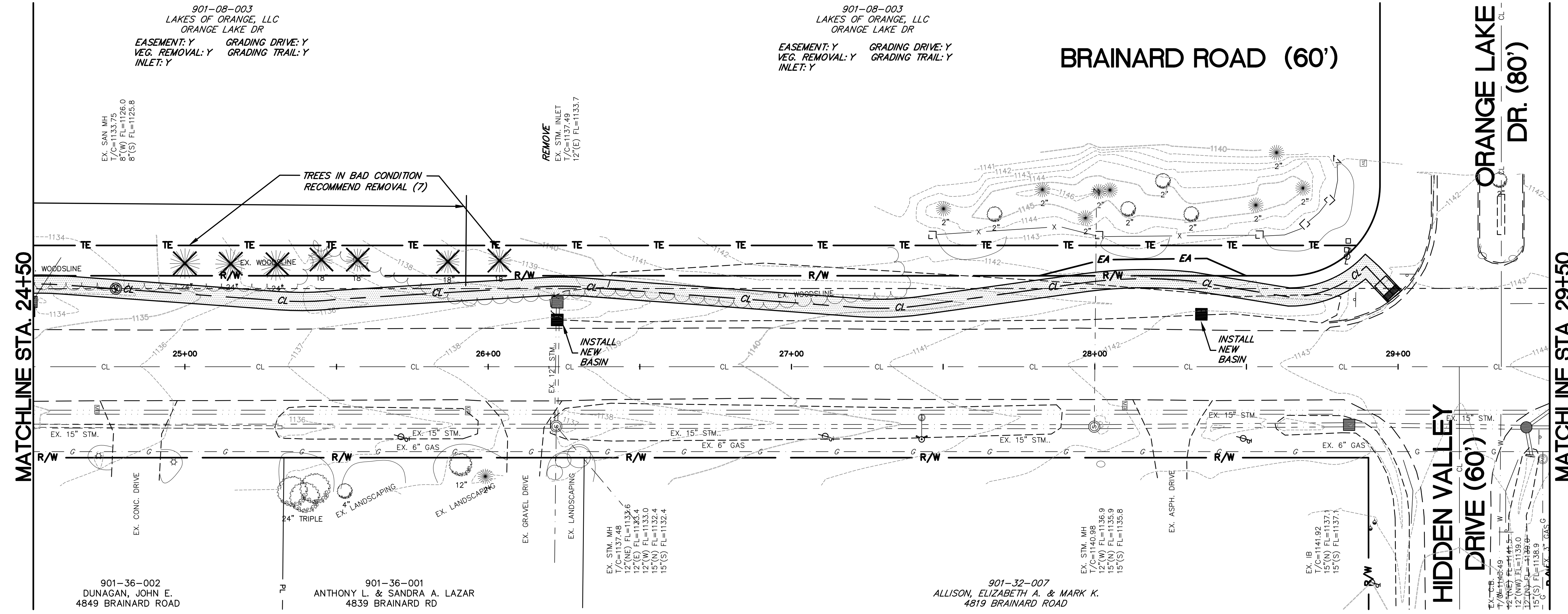
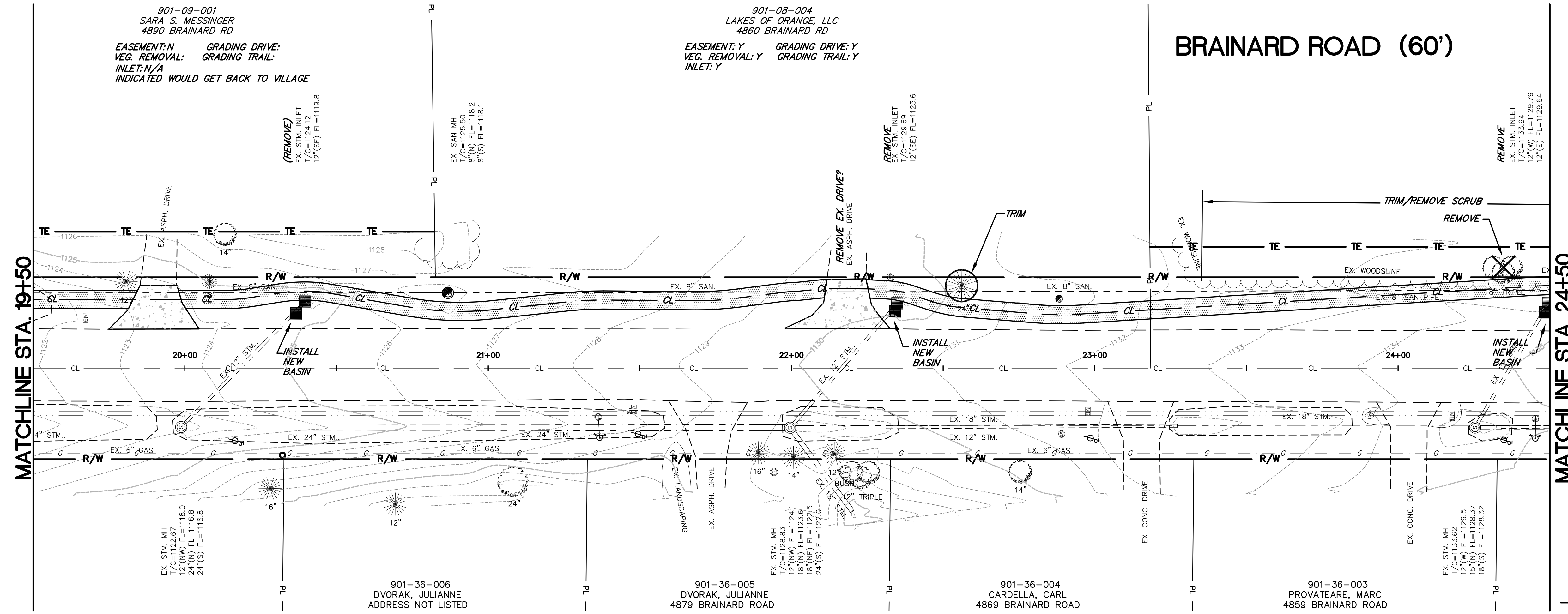

901-08-005
LAKES OF ORANGE, LLC
ORANGE LAKE DR

BLOCK "D" LAKES OF ORANGE

EASEMENT: Y GRADING DRIVE: Y
VEG. REMOVAL: Y GRADING TRAIL: Y
INLET: Y

EASEMENT: Y GRADING DRIVE: Y
VEG. REMOVAL: Y GRADING TRAIL: Y
INLET: Y

BRAINARD ROAD (60')

BENCH MARK
STA. XX+XX.X, XX.X' XT.
EXISTING HYDRANT TOP
XXXX BRAINARD ROAD
TOP=935.89

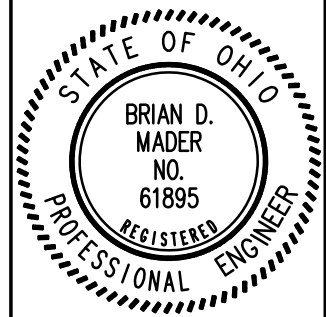
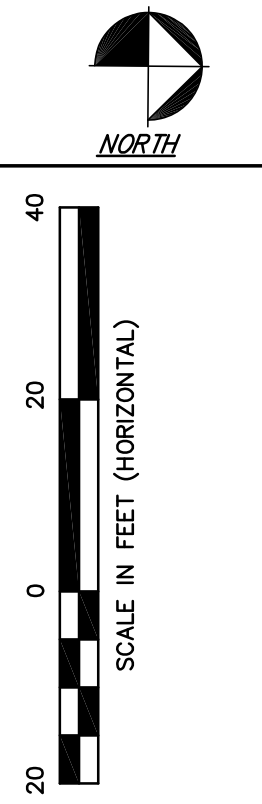

NO.	DATE	DESCRIPTION
1		
2		
3		
4		
5		
6		

MATCHLINE STA. 29+50

MATCHLINE STA. 34+50

MATCHLINE STA. 34+50

MATCHLINE STA. 39+50

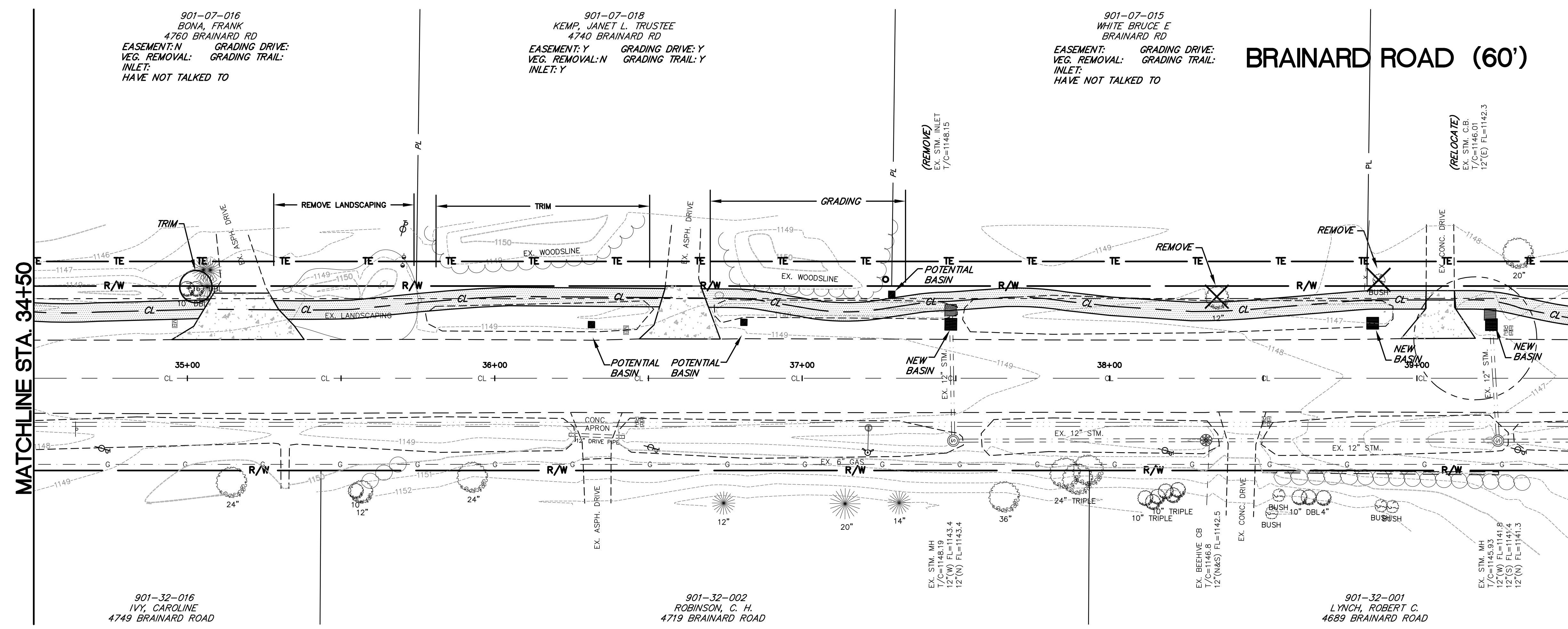
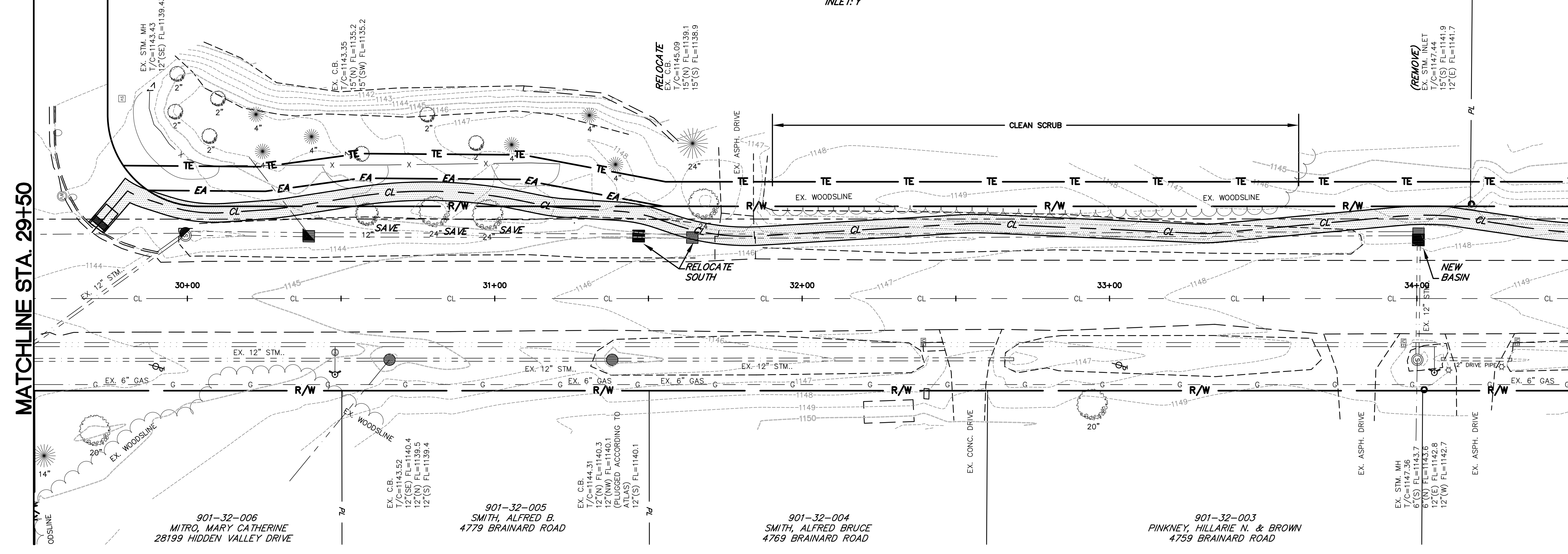

LEGEND

- PROPOSED RECREATIONAL TRAIL
- PROPOSED CONCRETE DRIVE
- PROPOSED EASEMENT
- TEMPORARY EASEMENT
- EXISTING TREE REMOVED
-
- PROPOSED SPOT GRADE
- CASTING ADJUSTED TO GRADE

STEPHEN HOVANCSEK & ASSOCIATES, INC.
CONSULTING ENGINEERS AND PLANNERS
TWO MERIT DRIVE
RICHMOND HEIGHTS, OHIO 44143
PH: (216) 731-6255 FAX: (216) 731-4483

ORANGE VILLAGE, OHIO
VILLAGE TRAILS
BRAINARD ROAD
STA 29+50 TO STA 39+50

OCTOBER 2017
JOB No. 15-188

XX OF XX

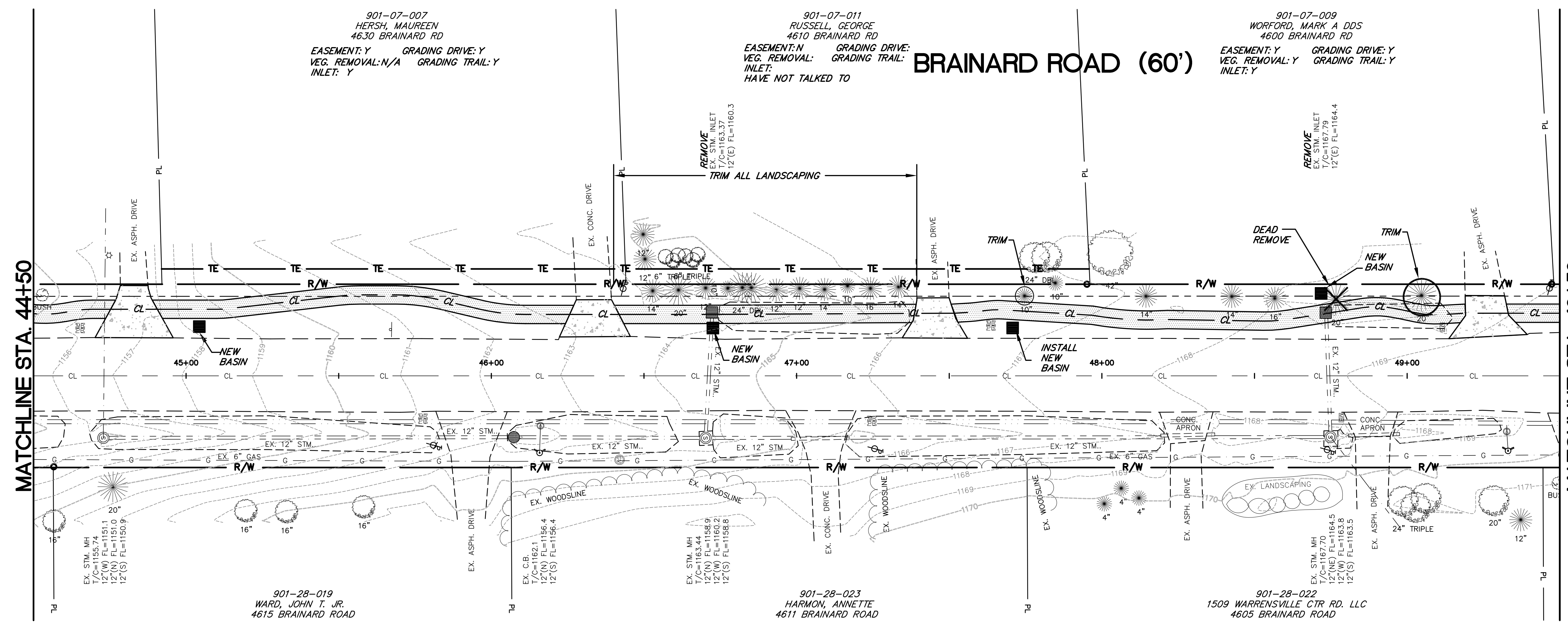
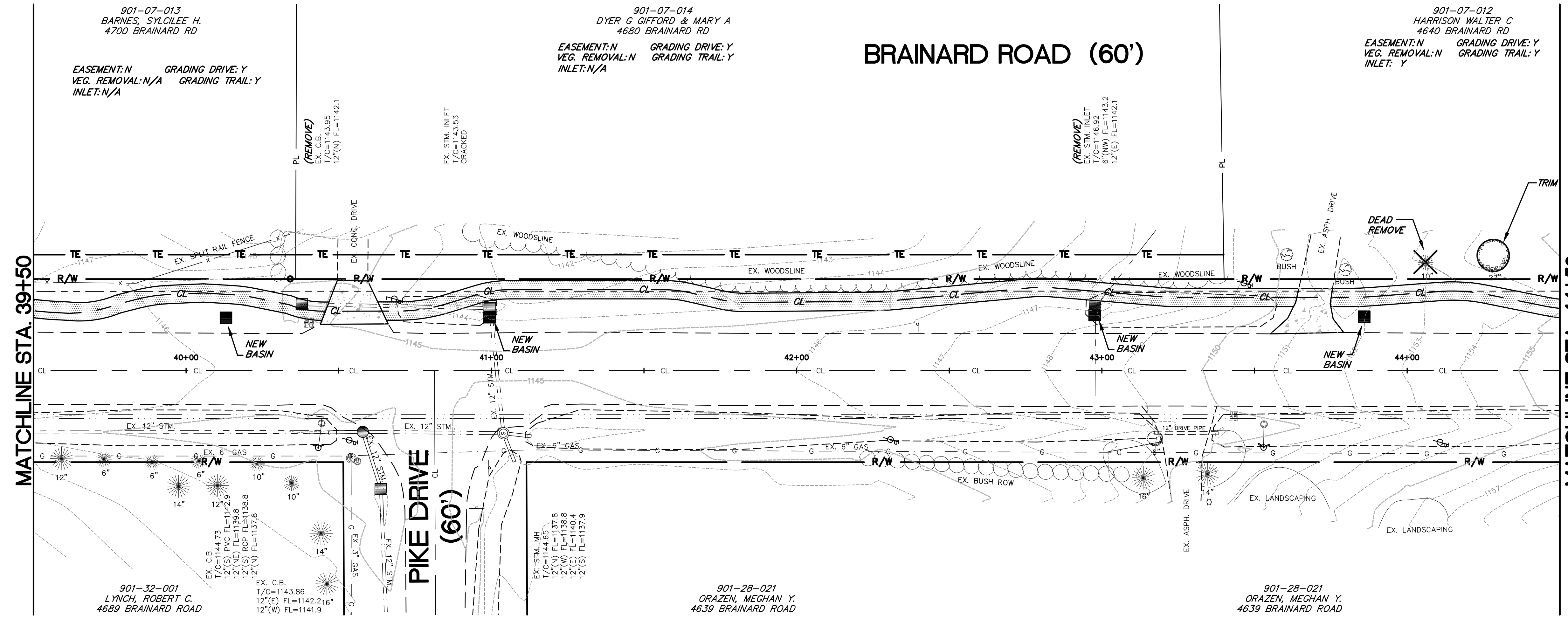

BENCH MARK
 STA. XX+XX.X, XX.X' XT.
 EXISTING HYDRANT TOP
 XXXX BRAINARD ROAD
 TOP=935.89

- LEGEND**
- PROPOSED RECREATIONAL TRAIL
 - PROPOSED CONCRETE DRIVE
 - PROPOSED EASEMENT
 - TEMPORARY EASEMENT
 - EXISTING TREE REMOVED
 - EXISTING TREE TO BE TRIMMED
 - PROPOSED SPOT GRADE
 - CASTING ADJUSTED TO GRADE

NORTH

SCALE IN FEET (HORIZONTAL)

STATE OF OHIO
 BRIAN D. MADER
 NO. 61895
 REGISTERED PROFESSIONAL ENGINEER

REVISIONS	DATE	BY
6		
5		
4		
3		
2		
1		

STEPHEN HOVANCSEK & ASSOCIATES, INC.
 CONSULTING ENGINEERS AND PLANNERS
 TWO MERIT DRIVE
 RICHMOND HEIGHTS, OHIO 44143
 PH: (216) 731-6255 FAX: (216) 731-4483

ORANGE VILLAGE, OHIO
VILLAGE TRAILS
BRAINARD ROAD
STA 39+50 TO STA 49+50

OCTOBER 2017
 JOB No. 15-188

XX OF XX

901-07-008
WOODARD, LIAM T. & WOODARD, CAROLINE B.
4590 BRAINARD RD

EASEMENT: N GRADING DRIVE: N/A
VEG. REMOVAL: N GRADING TRAIL: Y
INLET: N/A

BRAINARD ROAD (60')

901-06-006
STALLWORTH, JOHNATHAN D. & GRAY
28049 EMERY ROAD
EASEMENT: N GRADING DRIVE: N/A
VEG. REMOVAL: N GRADING TRAIL: Y
INLET: N/A

BENCH MARK

STA. XX+XX.X, XX.X' XT.
EXISTING HYDRANT TOP
XXXX BRAINARD ROAD
TOP=935.89

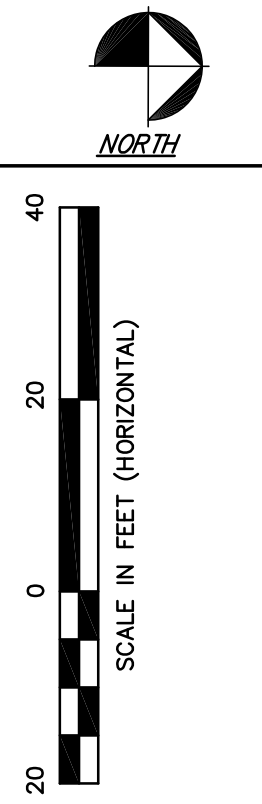

REVISIONS	DESCRIPTION	DATE	BY
6			
5			
4			
3			
2			
1			
Nc			

MATCHLINE STA. 49+50

MATCHLINE STA. 54+50

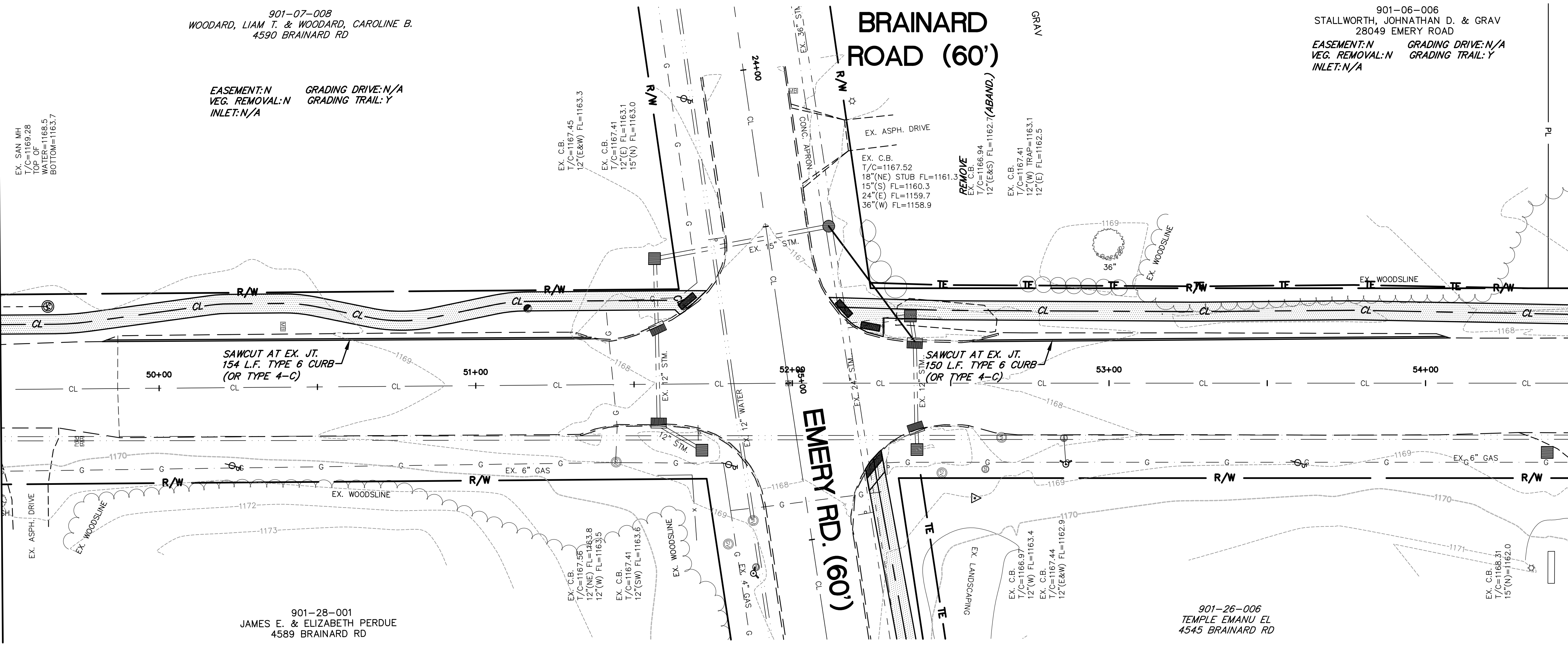

901-28-001
JAMES E. & ELIZABETH PERDUE
4589 BRAINARD RD

901-26-006
TEMPLE EMANU EL
4545 BRAINARD RD

BRAINARD ROAD (60')

EASEMENT: Y GRADING DRIVE: Y
VEG. REMOVAL: N GRADING TRAIL: Y
INLET: Y
EASEMENT FOR CULVERT AREA ONLY

901-06-004
FORMANEK, JOAN M. & ROBERT J.
4500 BRAINARD RD
EASEMENT: Y GRADING DRIVE: Y
VEG. REMOVAL: N/A GRADING TRAIL: Y
INLET: Y

901-06-003
DAN RICH LLC
4490 BRAINARD RD
EASEMENT: Y GRADING DRIVE: Y
VEG. REMOVAL: Y GRADING TRAIL: Y
INLET: Y

LEGEND

- PROPOSED RECREATIONAL TRAIL
- PROPOSED CONCRETE DRIVE
- PROPOSED EASEMENT
- TEMPORARY EASEMENT
- EXISTING TREE REMOVED
- EXISTING TREE TO BE TRIMMED
- PROPOSED SPOT GRADE
- CASTING ADJUSTED TO GRADE

MATCHLINE STA. 54+50

MATCHLINE STA. 59+50

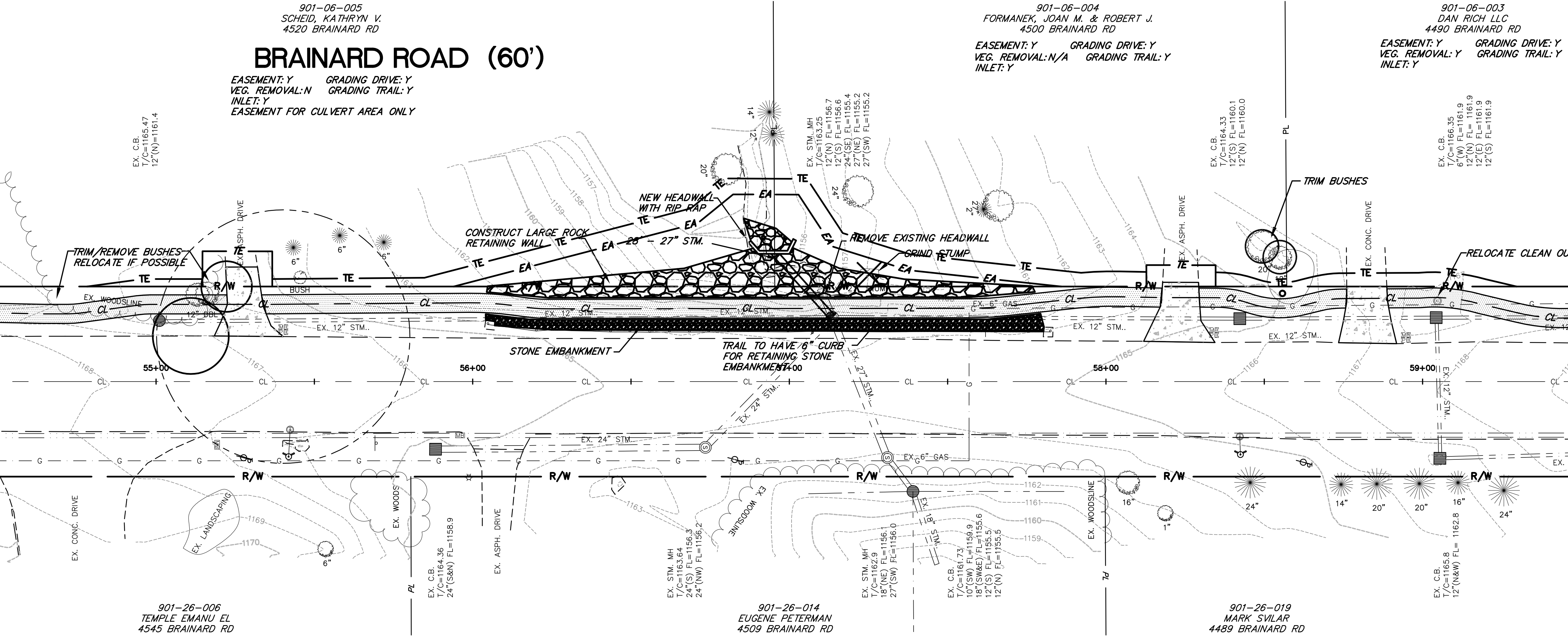

901-26-006
TEMPLE EMANU EL
4545 BRAINARD RD

901-26-014
EUGENE PETERMAN
4509 BRAINARD RD

901-26-019
MARK SVILAR
4489 BRAINARD RD

STEPHEN HOVANCSEK & ASSOCIATES, INC.

CONSULTING ENGINEERS AND PLANNERS
TWO MERIT DRIVE
RICHMOND HEIGHTS, OHIO 44143
PH: (216) 731-6255 FAX: (216) 731-4483

ORANGE VILLAGE, OHIO
VILLAGE TRAILS
BRAINARD ROAD
STA 49+50 TO STA 59+50

OCTOBER 2017
JOB No. 15-188

XX OF XX

MATCHLINE STA. 59+50

MATCHLINE STA. 64+50

MATCHLINE STA. 64+50

MATCHLINE STA. 69+50

901-06-002
TURCOLIVERI, JANET R. & JAMES S.
4496 BRAINARD RD
EASEMENT: Y GRADING DRIVE: Y
VEG. REMOVAL: Y GRADING TRAIL: Y
INLET: Y

901-06-001
ROSEN, GARY H. & SHARI E.
4430 BRAINARD RD
BRAINARD ROAD (60')
EASEMENT: Y GRADING DRIVE: Y
VEG. REMOVAL: N GRADING TRAIL: Y
INLET: N/A

901-05-009
FRITZ, GAIL G.
4470 BRAINARD RD
EASEMENT: GRADING DRIVE: Y
VEG. REMOVAL: GRADING TRAIL: Y
INLET: HAVE NOT TALKED TO

901-05-008
TAYLOR, EVARTS B. III
4460 BRAINARD RD
EASEMENT: N GRADING DRIVE: Y
VEG. REMOVAL: Y GRADING TRAIL: Y
INLET: Y

901-05-007
BAGHANI ALIREZA
4440 BRAINARD RD
EASEMENT: N GRADING DRIVE: Y
VEG. REMOVAL: Y GRADING TRAIL: Y
INLET: Y

901-05-006
TWISS, LINDA ANNELLE
4420 BRAINARD RD
BRAINARD ROAD (60')
EASEMENT: N GRADING DRIVE: Y
VEG. REMOVAL: Y GRADING TRAIL: Y
INLET: Y

901-05-005
FISHMAN, JESSE D. & KELLY L.
4400 BRAINARD RD
EASEMENT: Y GRADING DRIVE: Y
VEG. REMOVAL: Y GRADING TRAIL: Y
INLET: Y

901-05-014
AMERI, NAHID TRUSTEE
280 JACKSON DR
EASEMENT: Y GRADING DRIVE: Y
VEG. REMOVAL: Y GRADING TRAIL: Y
INLET: Y

BENCH MARK
STA. XX+XX.X, XX.X' XT.
EXISTING HYDRANT TOP
XXXX BRAINARD ROAD
TOP=935.89

LEGEND
[Symbol] PROPOSED RECREATIONAL TRAIL
[Symbol] PROPOSED CONCRETE DRIVE
EA PROPOSED EASEMENT
TE TEMPORARY EASEMENT
[Symbol] EXISTING TREE REMOVED
[Symbol] EXISTING TREE TO BE TRIMMED
1104.49 PROPOSED SPOT GRADE
[Symbol] CASTING ADJUSTED TO GRADE

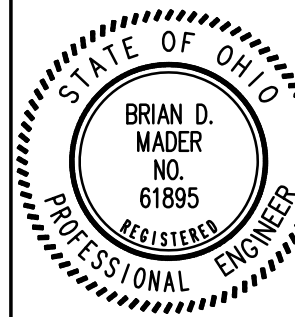
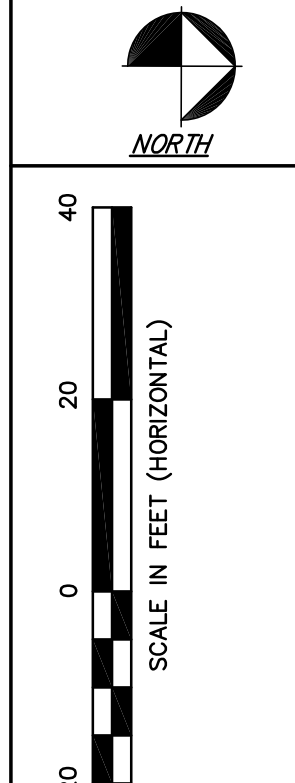

REVISIONS	DATE	BY

STEPHEN HOVANCSEK & ASSOCIATES, INC.
CONSULTING ENGINEERS AND PLANNERS
TWO MERIT DRIVE
RICHMOND HEIGHTS, OHIO 44143
PH: (216) 731-6255 FAX: (216) 731-4483

ORANGE VILLAGE, OHIO
VILLAGE TRAILS
BRAINARD ROAD
STA 59+50 TO STA 69+50

OCTOBER 2017
JOB No. 15-188
XX OF XX

MATCHLINE STA. 69+50

JACKSON RD. (60')

MATCHLINE STA. 74+50

MATCHLINE STA. 74+50

MATCHLINE STA. 79+50

BRAINARD ROAD (60')

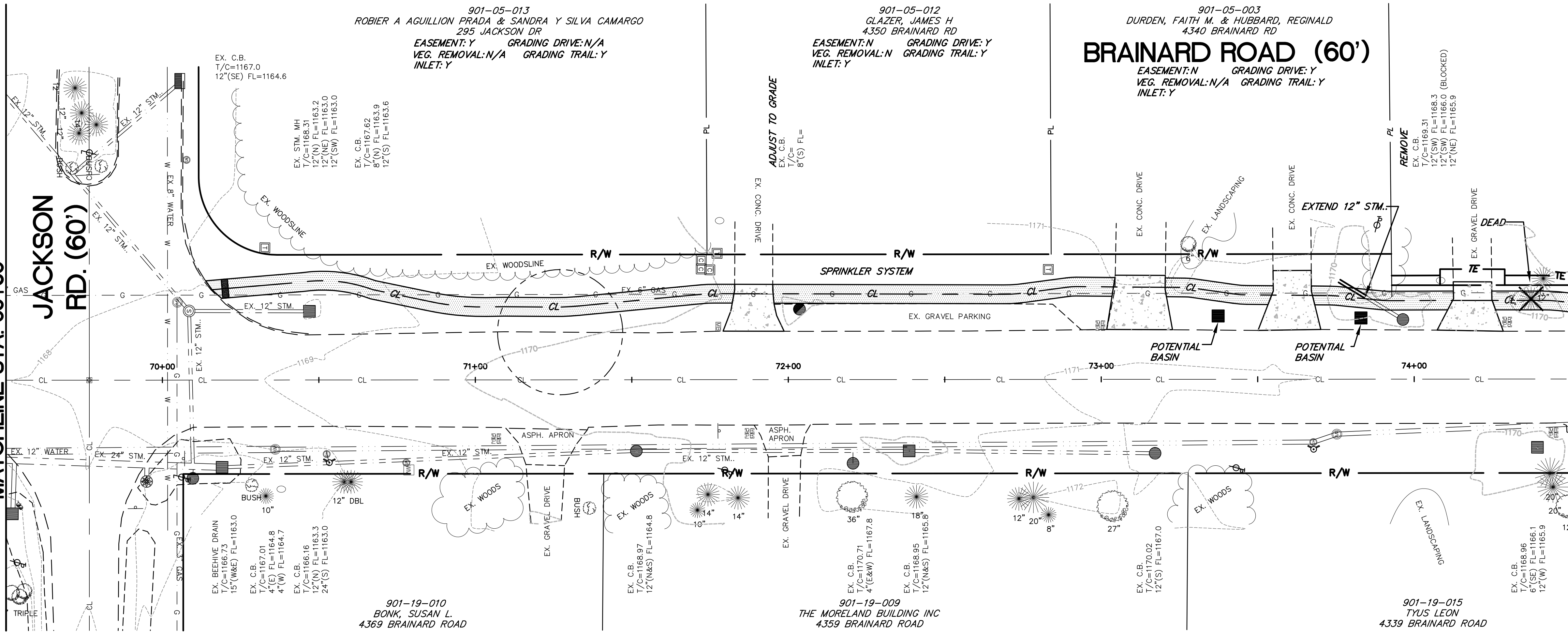

BRAINARD ROAD (60')

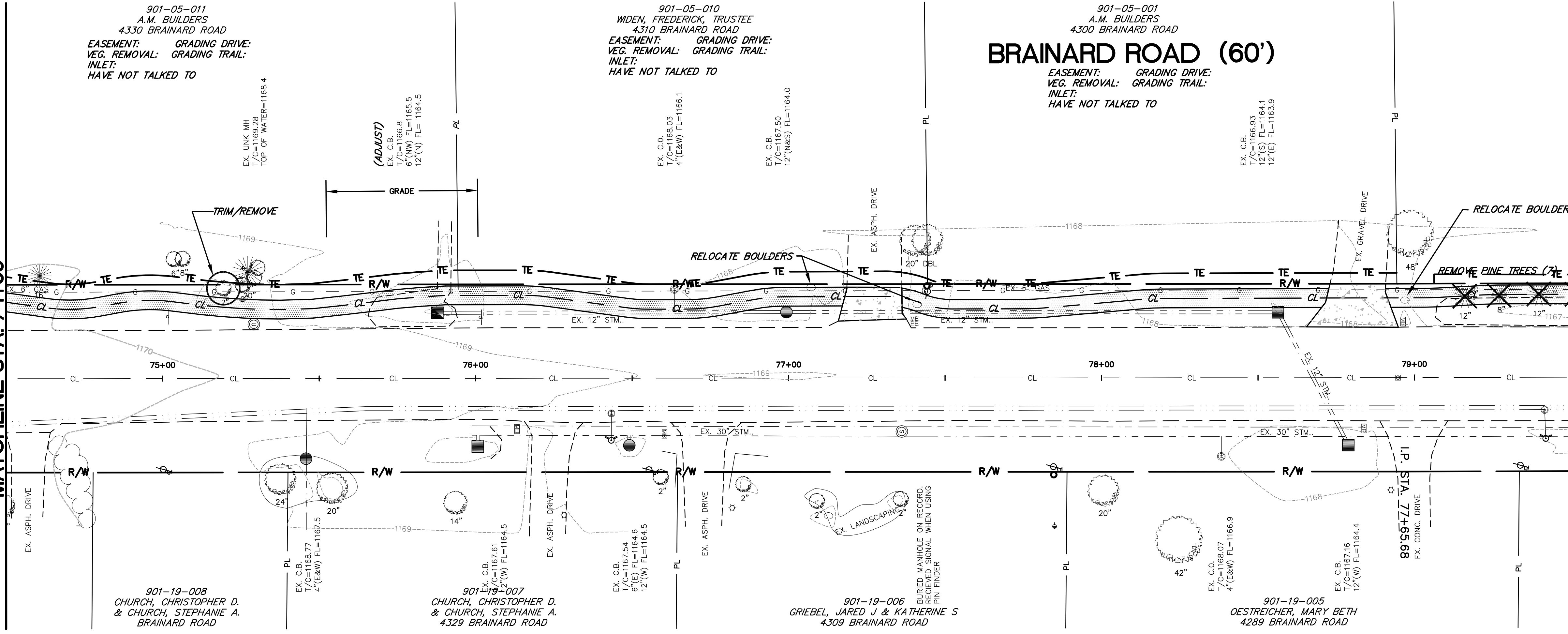

BENCH MARK
 STA. XX+XX.X, XX.X' XT.
 EXISTING HYDRANT TOP
 XXXX BRAINARD ROAD
 TOP=935.89

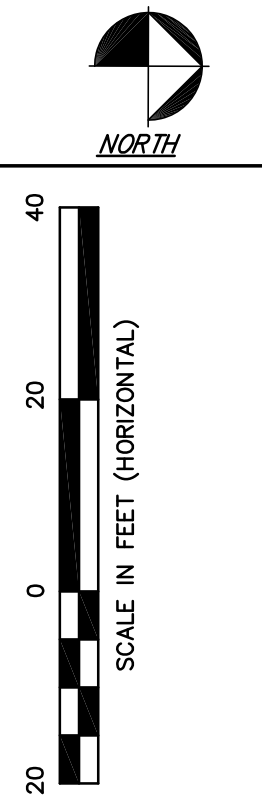

NO.	REVISIONS	DATE	BY
6			
5			
4			
3			
2			
1			

LEGEND

- PROPOSED RECREATIONAL TRAIL
- PROPOSED CONCRETE DRIVE
- PROPOSED EASEMENT
- TEMPORARY EASEMENT
- EXISTING TREE REMOVED
-
- PROPOSED SPOT GRADE
- CASTING ADJUSTED TO GRADE

STEPHEN HOVANCSEK & ASSOCIATES, INC.
 CONSULTING ENGINEERS AND PLANNERS
 TWO MERIT DRIVE
 RICHMOND HEIGHTS, OHIO 44143
 PH: (216) 731-6255 FAX: (216) 731-4483

ORANGE VILLAGE, OHIO
VILLAGE TRAILS
BRAINARD ROAD
STA 69+50 TO STA 79+50

OCTOBER 2017
 JOB No. 15-188

XX OF XX

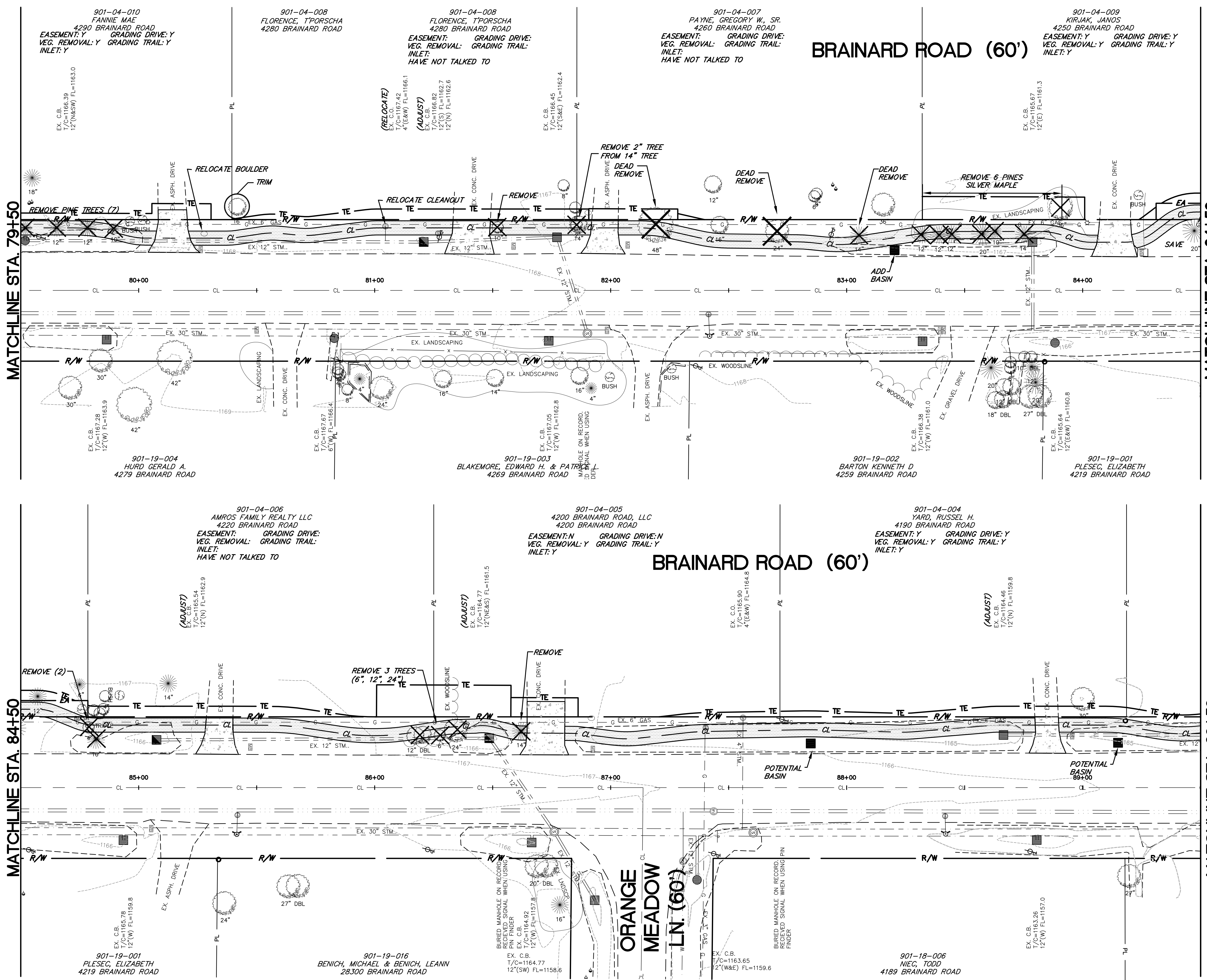

BENCH MARK
 STA. XX+XX.X, XX.X' XT.
 EXISTING HYDRANT TOP
 XXXX BRAINARD ROAD
 TOP=935.89

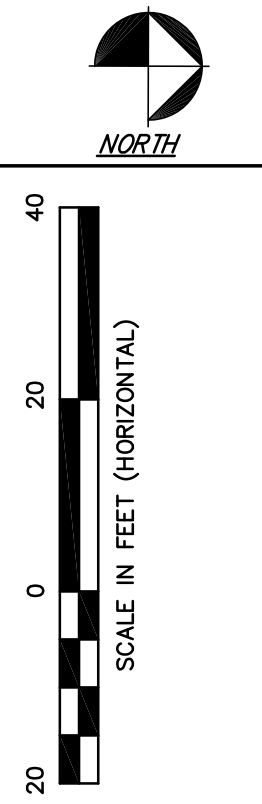

MATCHLINE STA. 84+50

MATCHLINE STA. 79+50

- LEGEND**
- PROPOSED RECREATIONAL TRAIL
 - PROPOSED CONCRETE DRIVE
 - EA PROPOSED EASEMENT
 - TE TEMPORARY EASEMENT
 - EXISTING TREE REMOVED
 - EXISTING TREE TO BE TRIMMED
 - 1104.49 PROPOSED SPOT GRADE
 - CASTING ADJUSTED TO GRADE

NO.	REVISIONS	DATE	BY
1.			
2.			
3.			
4.			
5.			
6.			

STEPHEN HOVANCSEK & ASSOCIATES, INC.
 CONSULTING ENGINEERS AND PLANNERS
 TWO MERIT DRIVE
 RICHMOND HEIGHTS, OHIO 44143
 PH: (216) 731-6255 FAX: (216) 731-4483

ORANGE VILLAGE, OHIO
VILLAGE TRAILS
BRAINARD ROAD
STA 79+50 TO STA 89+50

OCTOBER 2017
 JOB No. 15-188
 XX OF XX

MATCHLINE STA. 89+50

MATCHLINE STA. 94+50

MATCHLINE STA. 94+50

MATCHLINE STA. 99+50

BRAINARD ROAD (60')

BRAINARD ROAD (60')

BENCH MARK
 STA. XX+XX.X, XX.X' XT.
 EXISTING HYDRANT TOP
 XXXX BRAINARD ROAD
 TOP=935.89

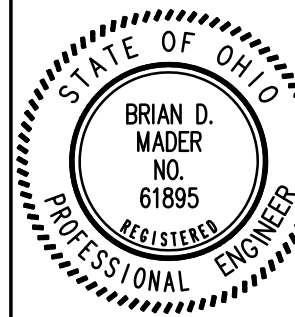
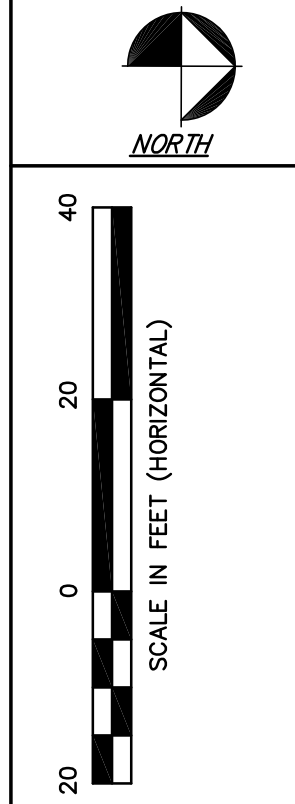

NO.	REVISIONS	DATE	BY
1.			
2.			
3.			
4.			
5.			
6.			

STEPHEN HOVANCSEK & ASSOCIATES, INC.
 CONSULTING ENGINEERS AND PLANNERS
 TWO MERIT DRIVE
 RICHMOND HEIGHTS, OHIO 44143
 PH: (216) 731-6255 FAX: (216) 731-4483

ORANGE VILLAGE, OHIO
VILLAGE TRAILS
BRAINARD ROAD
STA 89+50 TO STA 99+50

OCTOBER 2017
 JOB No. 15-188

XX OF XX

901-04-003
 PRICE, JAY
 4180 BRAINARD ROAD
 EASEMENT: N GRADING DRIVE: Y
 VEG. REMOVAL: Y GRADING TRAIL: Y
 INLET: Y

901-04-002
 BOBECK, JOSEPH JR. & CATHY
 4170 BRAINARD ROAD
 EASEMENT: N GRADING DRIVE: Y
 VEG. REMOVAL: N GRADING TRAIL: Y
 INLET: Y

901-04-001
 WOCHLE, DANIEL R. & MARGERIE
 4140 BRAINARD ROAD
 EASEMENT: Y GRADING DRIVE: Y
 VEG. REMOVAL: Y GRADING TRAIL: Y
 INLET: Y

901-03-025
 KOWALSKI, THOMAS C.
 4120 BRAINARD ROAD
 EASEMENT: GRADING DRIVE:
 VEG. REMOVAL: GRADING TRAIL:
 INLET: HAVE NOT TALKED TO

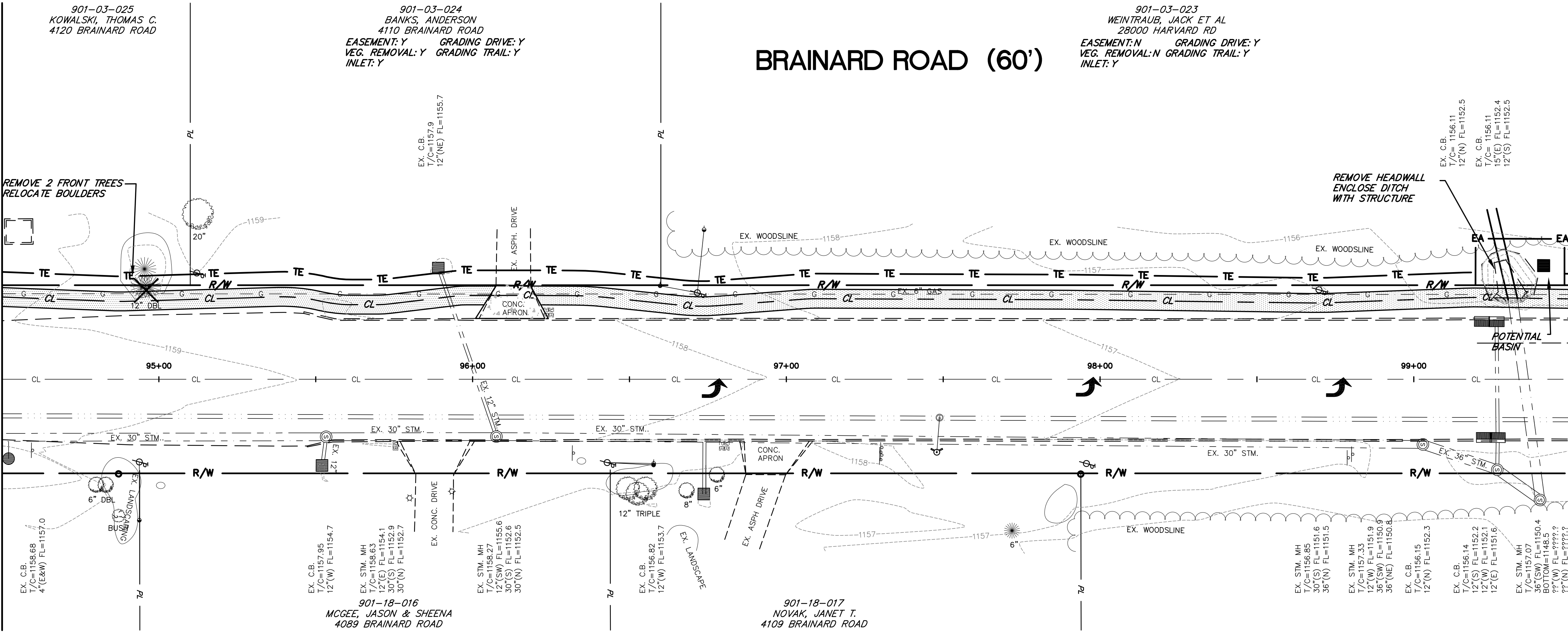
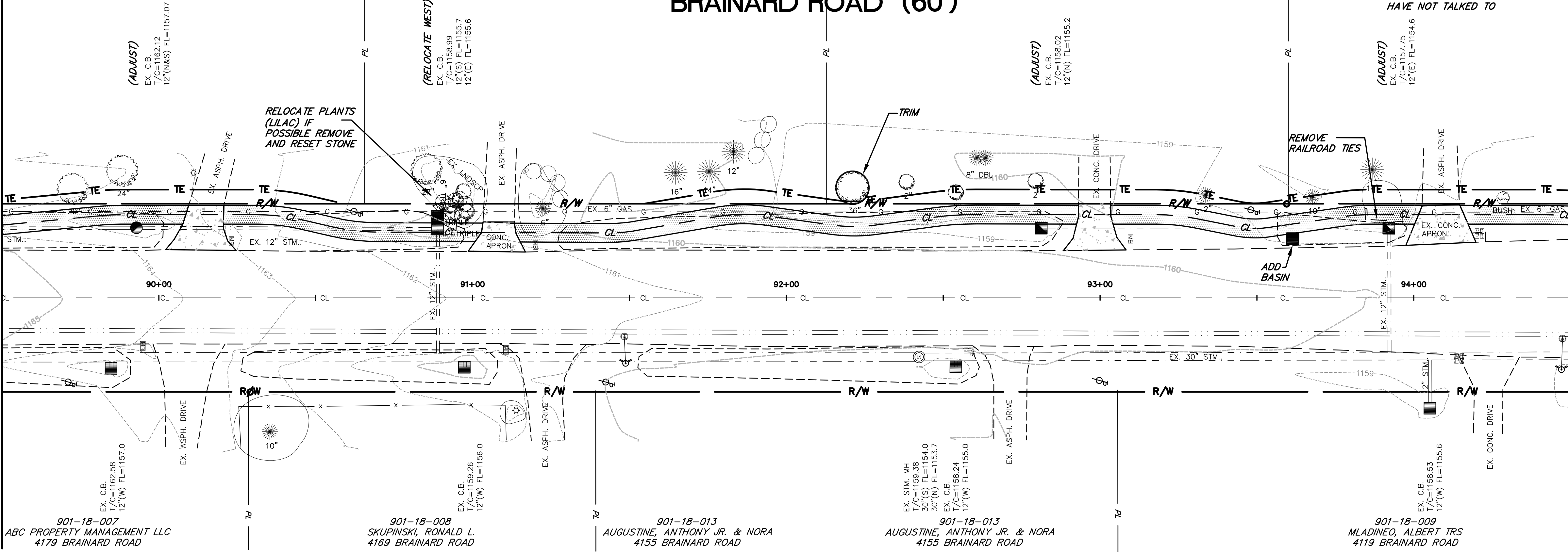

LEGEND

- PROPOSED RECREATIONAL TRAIL
- PROPOSED CONCRETE DRIVE
- EA PROPOSED EASEMENT
- TE TEMPORARY EASEMENT
- EXISTING TREE REMOVED
- EXISTING TREE TO BE TRIMMED
- 1104.49 PROPOSED SPOT GRADE
- CASTING ADJUSTED TO GRADE

MATCHLINE STA. 99+50

MATCHLINE STA. 104+50

MATCHLINE STA. 104+50

MATCHLINE STA. 109+50

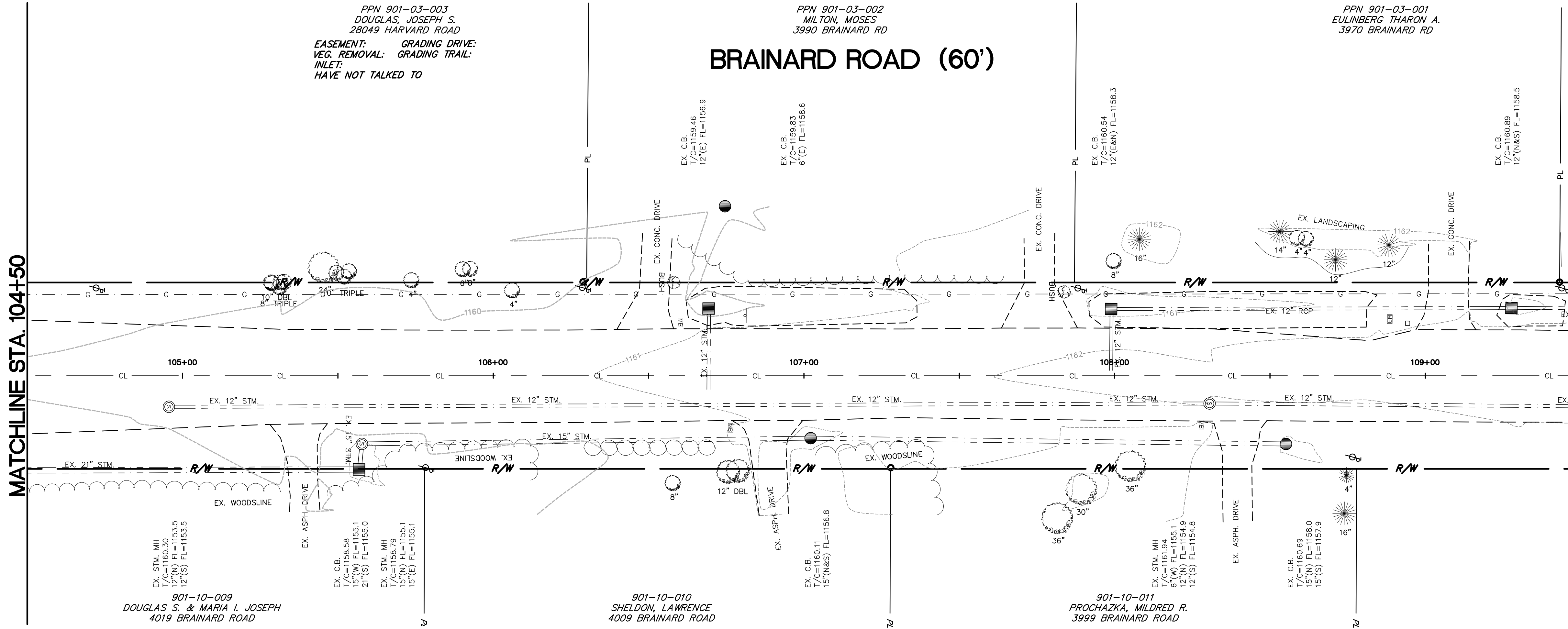
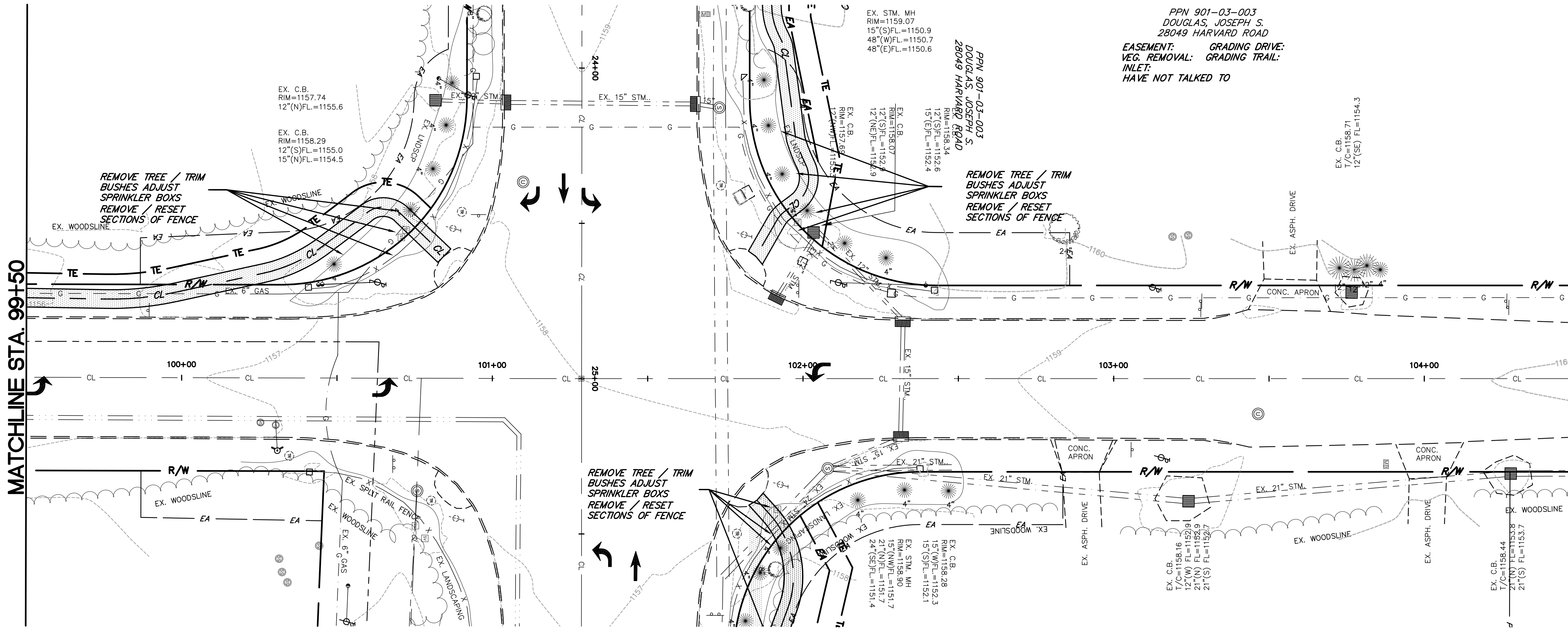

BRAINARD ROAD (60')

BENCH MARK
 STA. XX+XX.X, XX.X' XT.
 EXISTING HYDRANT TOP
 XXXX BRAINARD ROAD
 TOP=935.89

- LEGEND**
- PROPOSED RECREATIONAL TRAIL
 - PROPOSED CONCRETE DRIVE
 - PROPOSED EASEMENT
 - TEMPORARY EASEMENT
 - EXISTING TREE REMOVED
 -
 - PROPOSED SPOT GRADE
 - CASTING ADJUSTED TO GRADE

STATE OF OHIO
 BRIAN D. MADER
 NO. 61895
 REGISTERED PROFESSIONAL ENGINEER

REVISIONS	DATE	BY
1.		
2.		
3.		
4.		
5.		
6.		

STEPHEN HOVANCSEK & ASSOCIATES, INC.
 CONSULTING ENGINEERS AND PLANNERS
 TWO MERIT DRIVE
 RICHMOND HEIGHTS, OHIO 44143
 PH: (216) 731-6255 FAX: (216) 731-4483

ORANGE VILLAGE, OHIO
VILLAGE TRAILS
BRAINARD ROAD
STA 99+50 TO STA 109+50

OCTOBER 2017
 JOB No. 15-188
 XX OF XX