

BENCH MARK
 STA. 56+78, 69' LT.
 TOP OF WATER METER
 TOP=1213.01

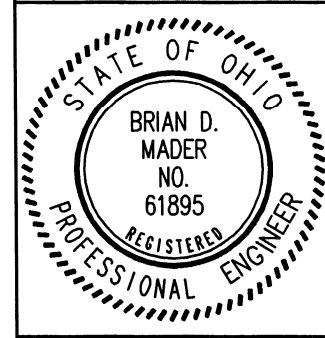
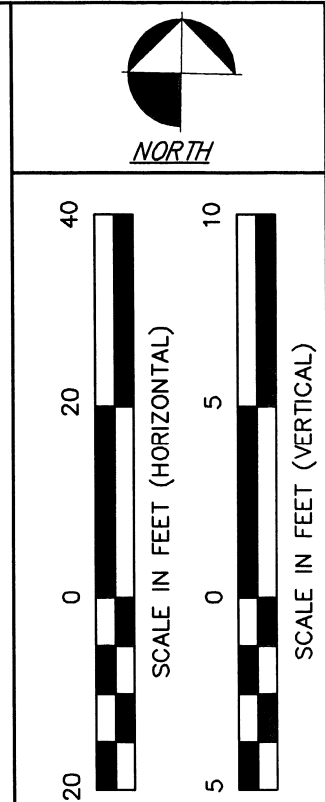

LEGEND

- PROPOSED RECREATIONAL TRAIL
- PROPOSED CONCRETE DRIVE
- PROPOSED EASEMENT
- TEMPORARY EASEMENT
- EXISTING TREE REMOVED
- EXISTING TREE TO BE TRIMMED
- PROPOSED SPOT GRADE
- CASTING ADJUSTED TO GRADE
- PROPOSED DRAINAGE
- GRAVEL DRIVE REPAIR
- ASPHALT DRIVE REPAIR
- PARTIAL DRIVE REPAIR
- PROPOSED TEE INLET
- PROPOSED NYLOPLAST BASIN
- PROPOSED 2'X2' BASIN
- CURB & GUTTER REPAIR
- PROPOSED MANHOLE

| NO. | DATE | DESCRIPTION |
|-----|-------------|-------------|
| 1 | 2/7/18/2019 | EDM |
| 2 | | |
| 3 | | |
| 4 | | |
| 5 | | |
| 6 | | |

STEPHEN HOVANCSEK & ASSOCIATES, INC.
 CONSULTING ENGINEERS AND PLANNERS
 TWO MERIT DRIVE
 RICHMOND HEIGHTS, OHIO 44143
 PH: (216) 731-4483
 FAX: (216) 731-6255

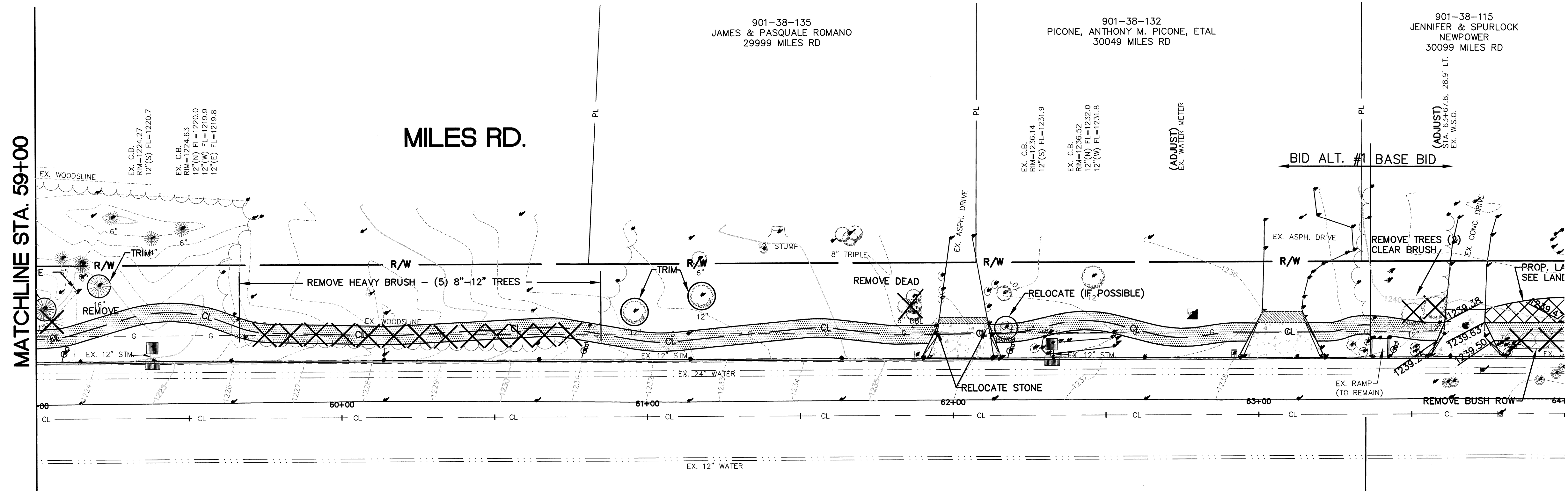

MATCHLINE STA. 59+00

MATCHLINE STA. 59+00

ORANGE VILLAGE, OHIO
RECREATIONAL TRAILS
BID ALTERNATE #1
MILES RD
STA 56+76 TO STA 63+37

JUNE 2018
 JOB No. 15-188