

BENCH MARK
 STA. 32+03, 107.5' LT.
 EXISTING HYDRANT TOP
 TOP=1124.84

MATCHLINE STA. 35+50

LEGEND

- PROPOSED RECREATIONAL TRAIL
- PROPOSED CONCRETE DRIVE
- PROPOSED EASEMENT
- TEMPORARY EASEMENT
- EXISTING TREE REMOVED
- EXISTING TREE TO BE TRIMMED
- PROPOSED SPOT GRADE
- CASTING ADJUSTED TO GRADE
- PROPOSED DRAINAGE
- GRAVEL DRIVE REPAIR
- ASPHALT DRIVE REPAIR
- PARTIAL DRIVE REPAIR
- PROPOSED TEE INLET
- PROPOSED NYLOPLAST BASIN
- PROPOSED 2'X2' BASIN
- CURB & GUTTER REPAIR
- PROPOSED MANHOLE

NORTH

SCALE IN FEET (HORIZONTAL)

STATE OF OHIO
 BRIAN D. MADER
 NO. 61885
 REGISTERED PROFESSIONAL ENGINEER

NO.	DATE	DESCRIPTION
1	2/18/2019	TRAIL MODIFICATION
2		
3		
4		
5		
6		

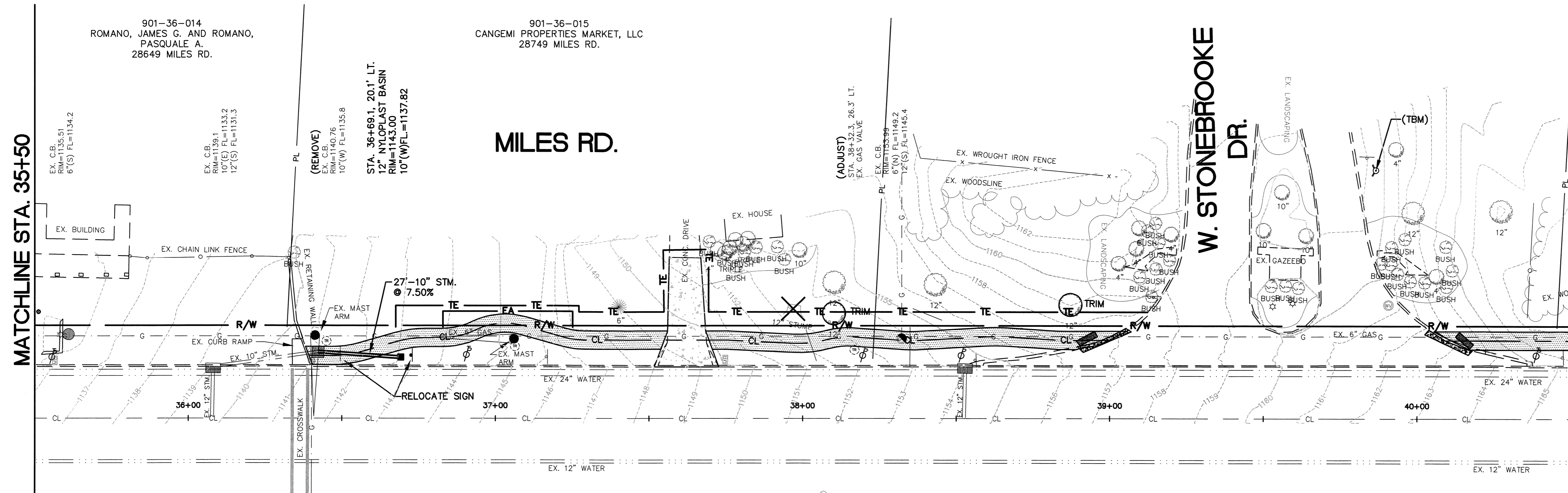

BENCH MARK
 STA. 39+87, 81' LT.
 EXISTING HYDRANT TOP
 TOP=1162.03

MATCHLINE STA. 35+50

STEPHEN HOVANCSEK & ASSOCIATES, INC.
 CONSULTING ENGINEERS AND PLANNERS
 TWO MERIT DRIVE
 RICHMOND HEIGHTS, OHIO 44143
 PH: (216) 731-6255 FAX: (216) 731-4483

ORANGE VILLAGE, OHIO
 RECREATIONAL TRAILS
 BID ALTERNATE #2
 MILES RD.
 STA 30+50 TO STA 40+50

JUNE 2018
 JOB No. 15-188